

- NOTES
- EXISTING MATERIALS KEY
1. Brick in stretcher bond
 2. Interlocking roof tiles to pitched roofs
 3. Residential Railings - Colour: Black
 4. Upvc windows - Colour: White
 5. Upvc framed doors - Colour: White
 6. Reconstituted Stone kerel - Colour: Buff
 7. Reconstituted Stone parapet - Colour: Buff
 8. Rainwater pipes - Colour: Black
 9. Blue brick arched head detail
- NOTES
- All levels TBC on site by contractor

00 Key

01 Elevations 01 and 05

1:100

02 Elevation 02

1:100

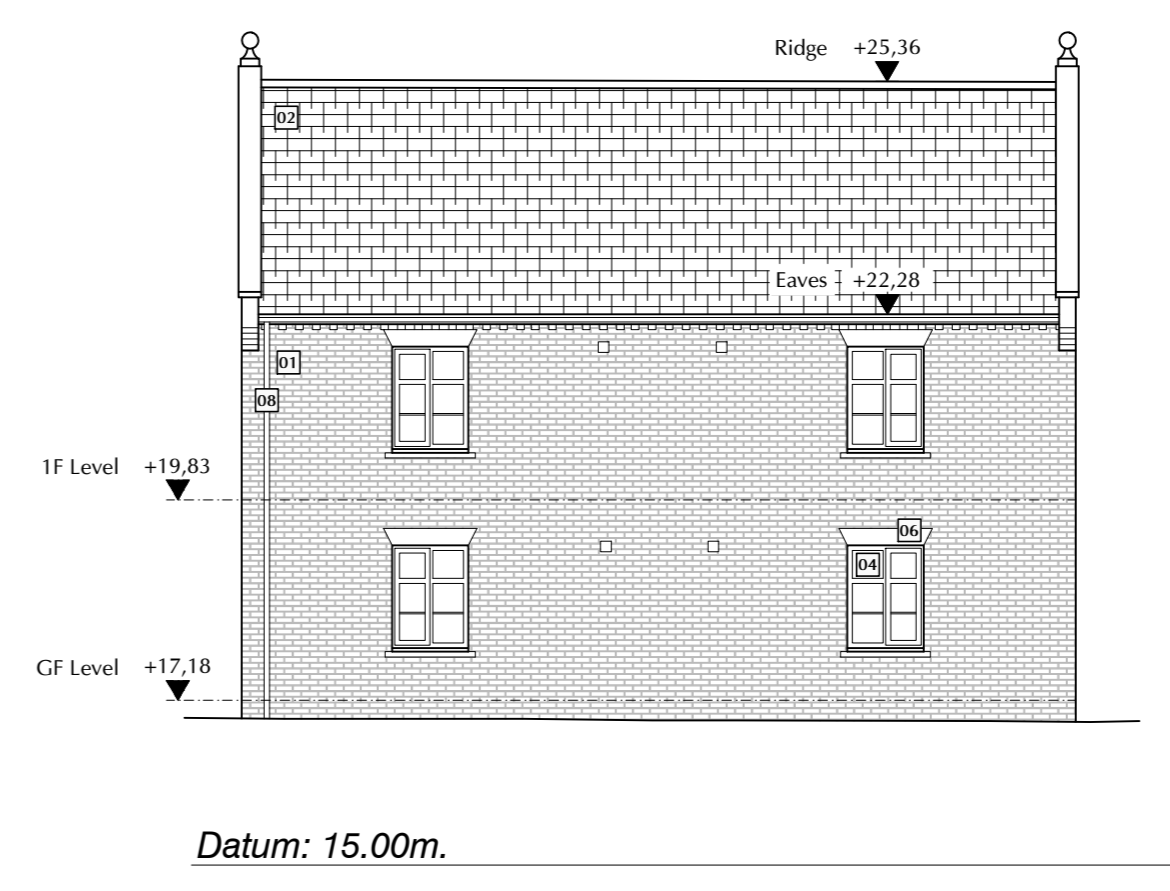

03 Elevation 03

1:100

04 Elevation 07

1:100

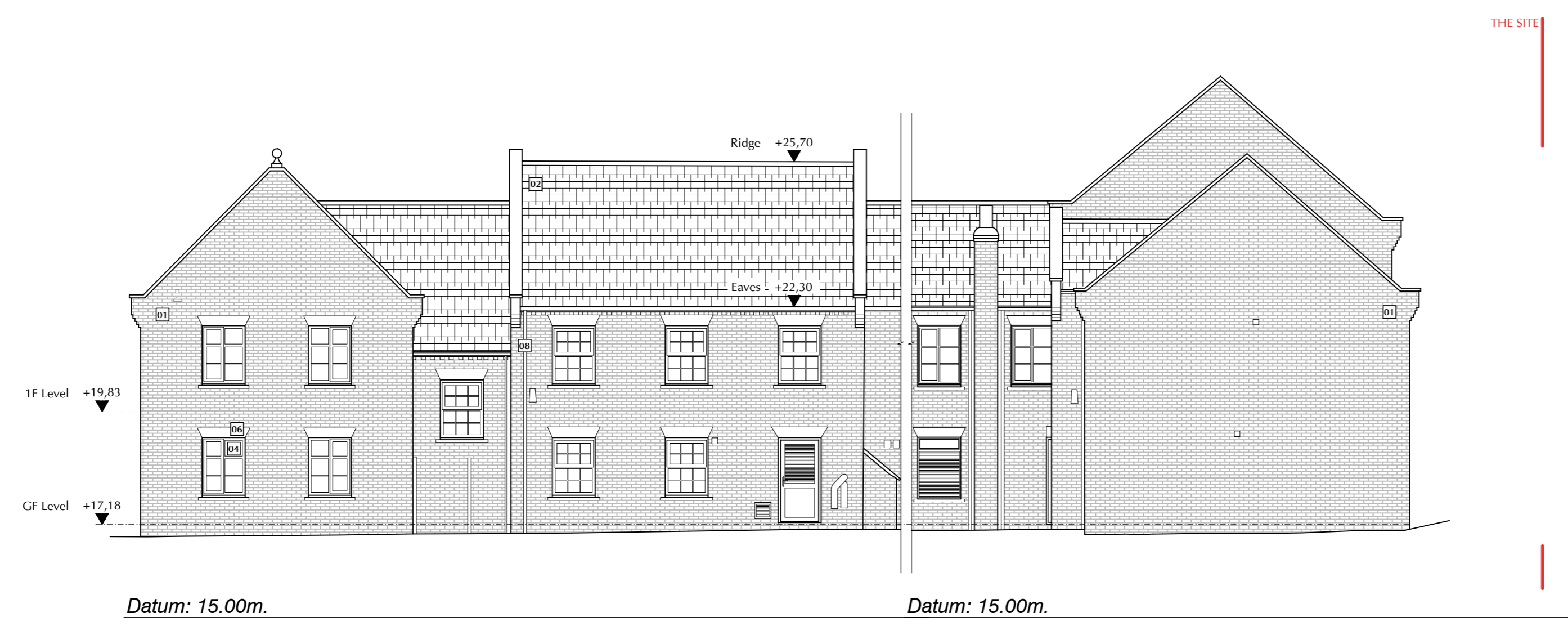

05 Elevations 06 and 04

1:100

06 Elevation 08

1:100

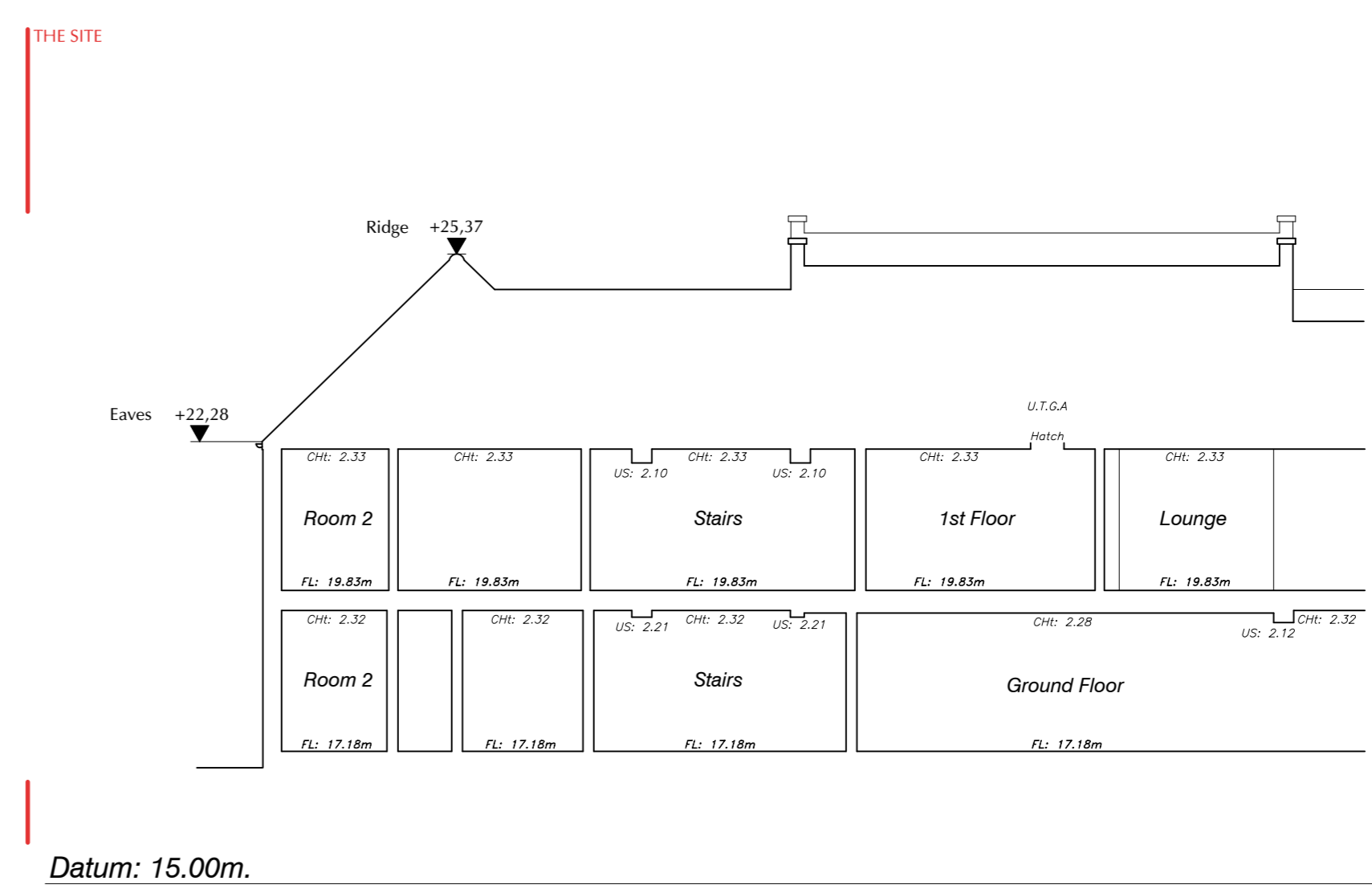
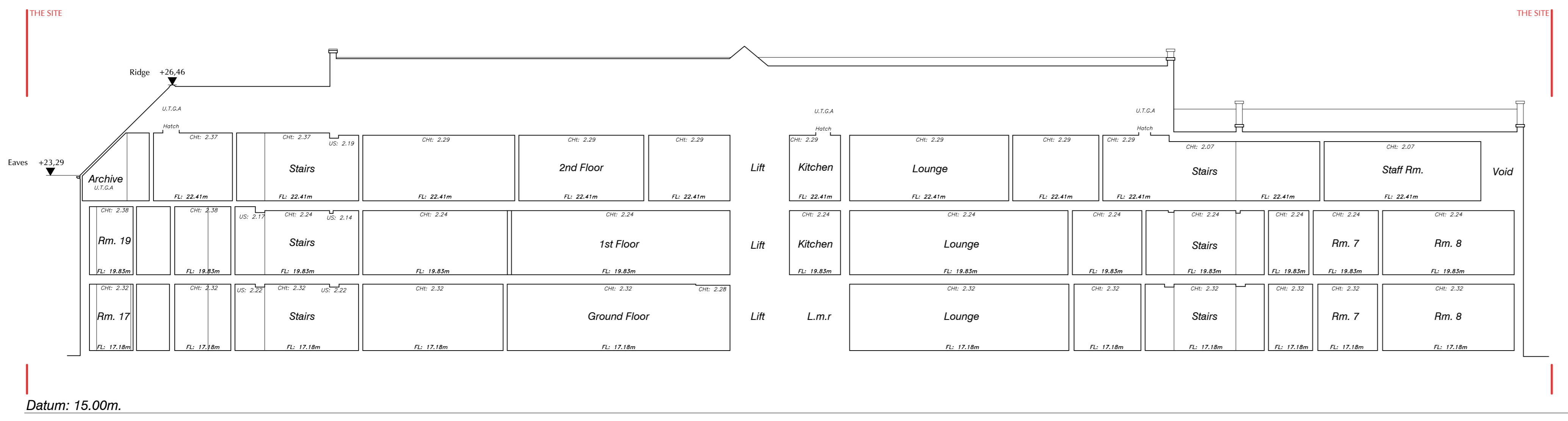

07 Section A-A

1:100

08 Section B-B

1:100

Legal Info

© 2024 Jayne Architects. Drawing not for construction. All dimensions are given in millimeters unless otherwise stated.

All survey information is unless stated otherwise on the site. Dimensions to the centerline of road and walls with reference to the block.

This drawing is intended for use by the commissioning client only. RDA do not accept any liability to any third party for the information herein.

REVISIONS

07/05/21 CA

First Issue

Birchlands Care Home Haxby

EXISTING ELEVATIONS AND SECTIONS

DATE: 10/05/21 BY: JMG CHECKED BY: AD

SCALE: 1:100 REV: 01/2021

2874(02)E01 - Planning

RaynerDaviesArchitects

Nottingham | Kent

2 St. Peter's Gate
Nottingham
NG1 2JG

01169473850
www.rd-architects.co.uk