

Reproduced by permission of Ordnance Survey on behalf of the Controller of Her Majesty's Stationery Office
All rights reserved. © Crown Copyright licence no. 100047474

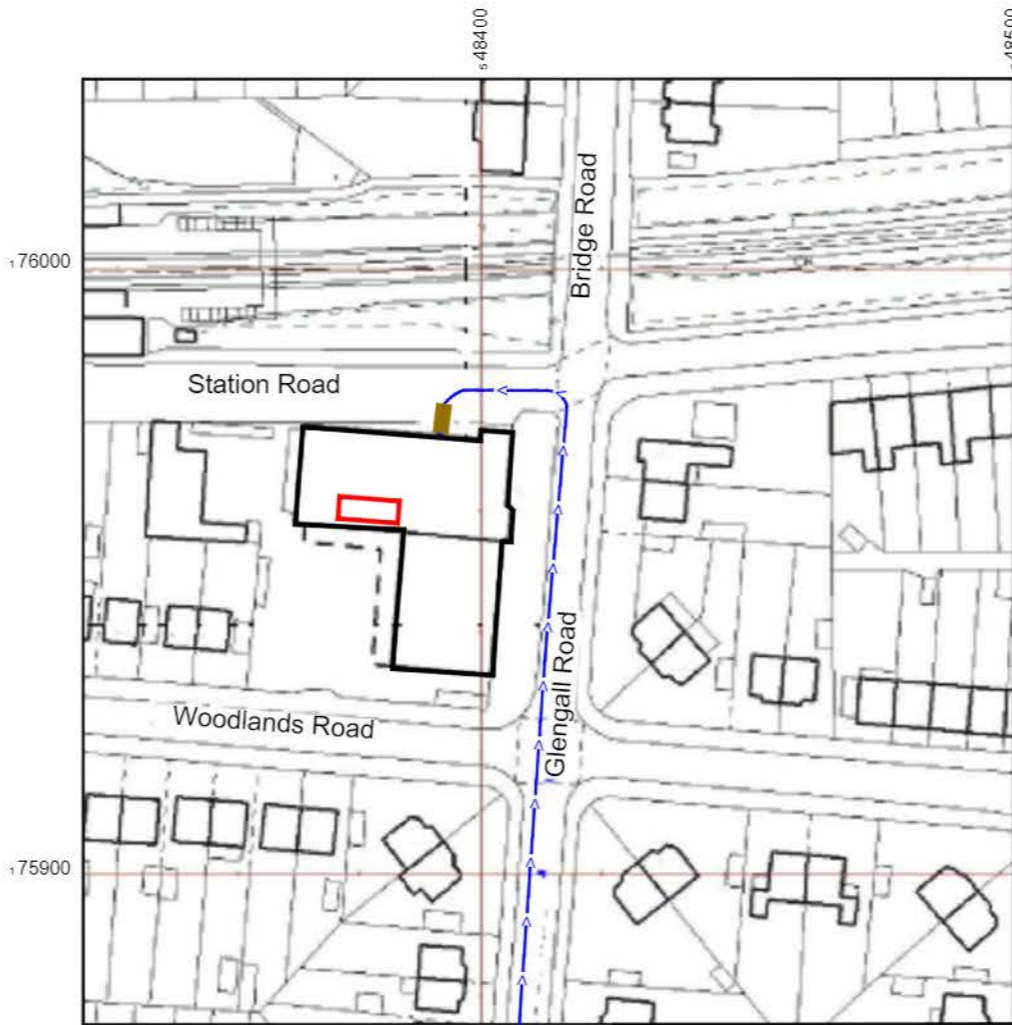

Reproduced by permission of Ordnance Survey on behalf of the Controller of Her Majesty's Stationery Office
All rights reserved. © Crown Copyright licence no. 100047474
NGR E: 548368 N: 175939

NOTES:
1. ALL DIMENSIONS IN MM UNLESS OTHERWISE NOTED.
DIRECTIONS TO SITE:
Head west on M20. At junction 1, use the left 2 lanes to exit toward dartford crossing/c. London/A2. Merge with M25. Take the exit toward London/Bexleyheath. Merge with A2. Take the A223 exit toward crayford/bexley/bexleyth/town centre/A220. Take A220, A207 and church rd to your destination in bexleyheath. Continue onto southwold rd/A220/A223. At black prince roundabout, Take the 1st exit onto bourne rd/A220/A223. At the roundabout, take the 2nd exit onto gravel hill/A220. At the roundabout, take the 2nd exit and stay on albion rd/A207. Turn left onto broadway/A207. Turn right onto church rd. At the roundabout, take the 1st exit and stay on church rd. Turn left onto woodlands rd. Turn right. Destination will be on the left.



Master:	MBNL / EE / H3G	Project:	Vendor Swap	Purpose of Issue:	Planning	Issue:	C
Date:	18/08/2021	Revision / Upgrade Description:	Third Issue - Comments Revised				
Drawn:	V.Vignesh	Checked:	Sandy	Approved:	DAEL DA		
Master:	MBNL / EE / H3G	Project:	Vendor Swap	Purpose of Issue:	Planning	Issue:	B
Date:	13/05/2021	Revision / Upgrade Description:	Second Issue - Comments Revised				
Drawn:	Karthick	Checked:	Sandy	Approved:	DAEL DA		
Master:	MBNL / EE / H3G	Project:	Vendor Swap	Purpose of Issue:	Planning	Issue:	A
Date:	22/04/2021	Revision / Upgrade Description:	First Issue: Planning				
Drawn:	K.Paul	Checked:	Sandy	Approved:	DAEL DA		

EE
Hatfield Business Park
Hatfield
Hertfordshire
AL10 9BW
Tel: 01707 315000
Fax: 01707 319001



Site Name:	PO BEXLEYHEATH	
Site ID:	1210059	
Address:	2 GLENGALL ROAD LONDON BEXLEYHEATH BEXLEY LONDON DA7 4BS	
Title:	002 SITE LOCATION PLAN	
Project:	VENDOR SWAP	
Purpose of Issue:	GENERAL ARRANGEMENT	
EE Cell ID:	MBNL Cell ID:	3UK Cell ID:
13994	BEX061	DA0365
Master Drawing No:	1210059_BEX061_13994_DA0365_M003	
Issue:	C	

SITE AREA PLAN

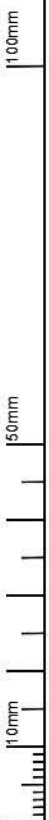
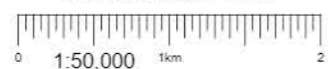

SITE PHOTOGRAPH

SITE LOCATION PLAN

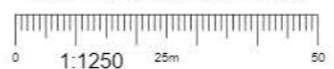

GOOGLE MAPS QR CODE

GOOGLE MAPS - <https://goo.gl/maps/5jfnUtvYuEVfaFzN8>

GOOGLE STREET VIEW - <https://goo.gl/maps/P2fL5yAaZutz1XQM9>

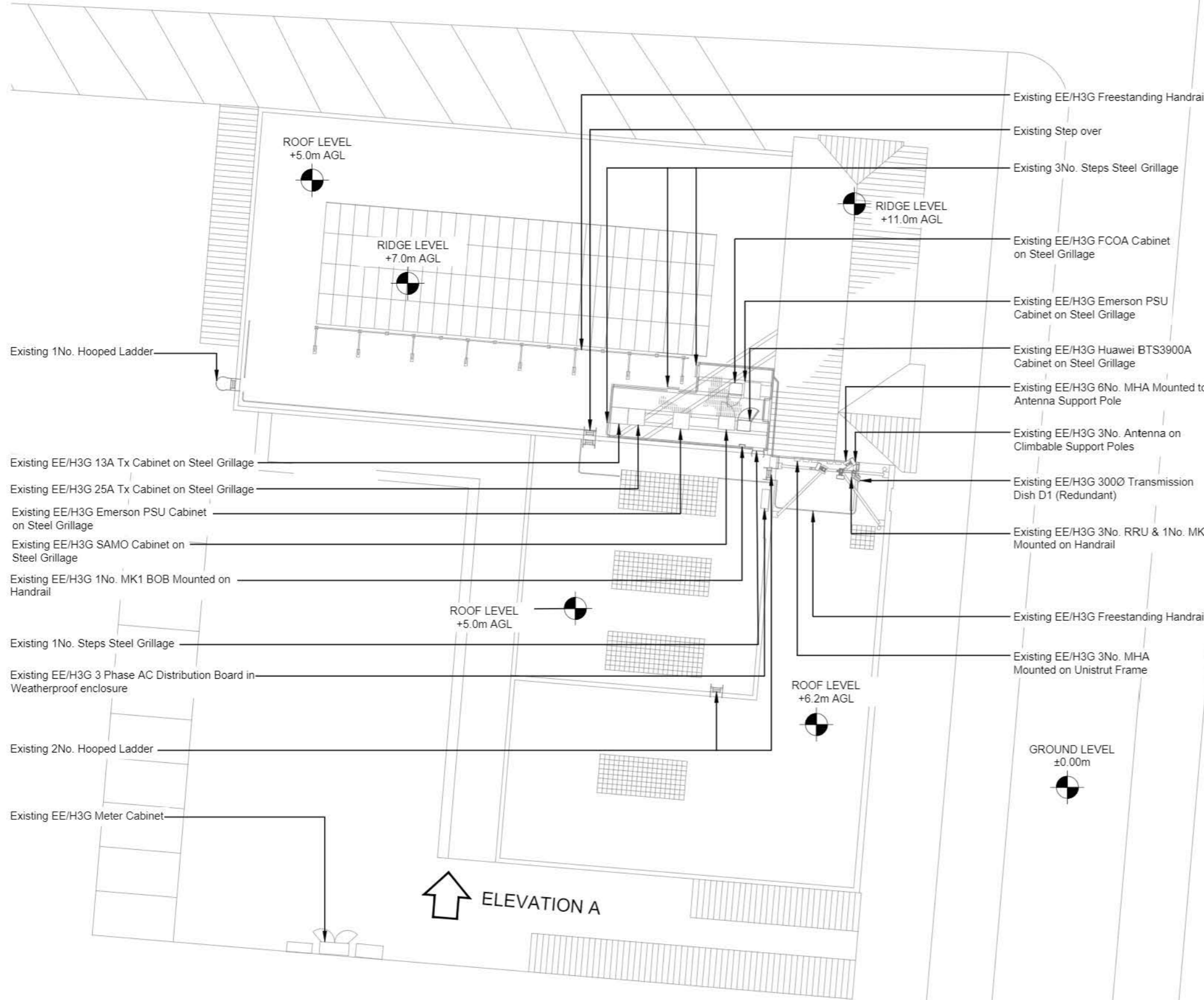

NOTES:

- ALL DIMENSIONS IN MM UNLESS OTHERWISE NOTED.

Master:	MBNL / EE / H3G	Project:	Vendor Swap	Purpose of Issue:	Planning	Issue:	C
M003	MBNL	Revision / Upgrade Description					
Date:	18/08/2021	Third Issue - Comments Revised					
Drawn:	V.Vignesh						
Checked:	Sandy						
Approved:	DAEL DA						
Master:	MBNL / EE / H3G	Project:	Vendor Swap	Purpose of Issue:	Planning	Issue:	B
M002	MBNL	Revision / Upgrade Description					
Date:	13/05/2021	Second Issue - Comments Revised					
Drawn:	Karthick						
Checked:	Sandy						
Approved:	DAEL DA						
Master:	MBNL / EE / H3G	Project:	Vendor Swap	Purpose of Issue:	Planning	Issue:	A
M001	MBNL	Revision / Upgrade Description					
Date:	22/04/2021	First Issue: Planning					
Drawn:	K.Paul						
Checked:	Sandy						
Approved:	DAEL DA						



Hatfield Business Park
Hatfield
Hertfordshire
AL10 9BW

Tel: 01707 315000
Fax: 01707 319001



Site Name: PO BEXLEYHEATH

Site ID: 1210059

Address: 2 GLENGALL ROAD LONDON
BEXLEYHEATH
BEXLEY
LONDON
DA7 4BS

Title: 100 EXISTING SITE PLAN

Project: VENDOR SWAP

Purpose of Issue: GENERAL ARRANGEMENT

EE Cell ID:	MBNL Cell ID:	3UK Cell ID:
13994	BEX061	DA0365

Master Drawing No: 1210059_BEX061_13994_DA0365_M003 Issue: C

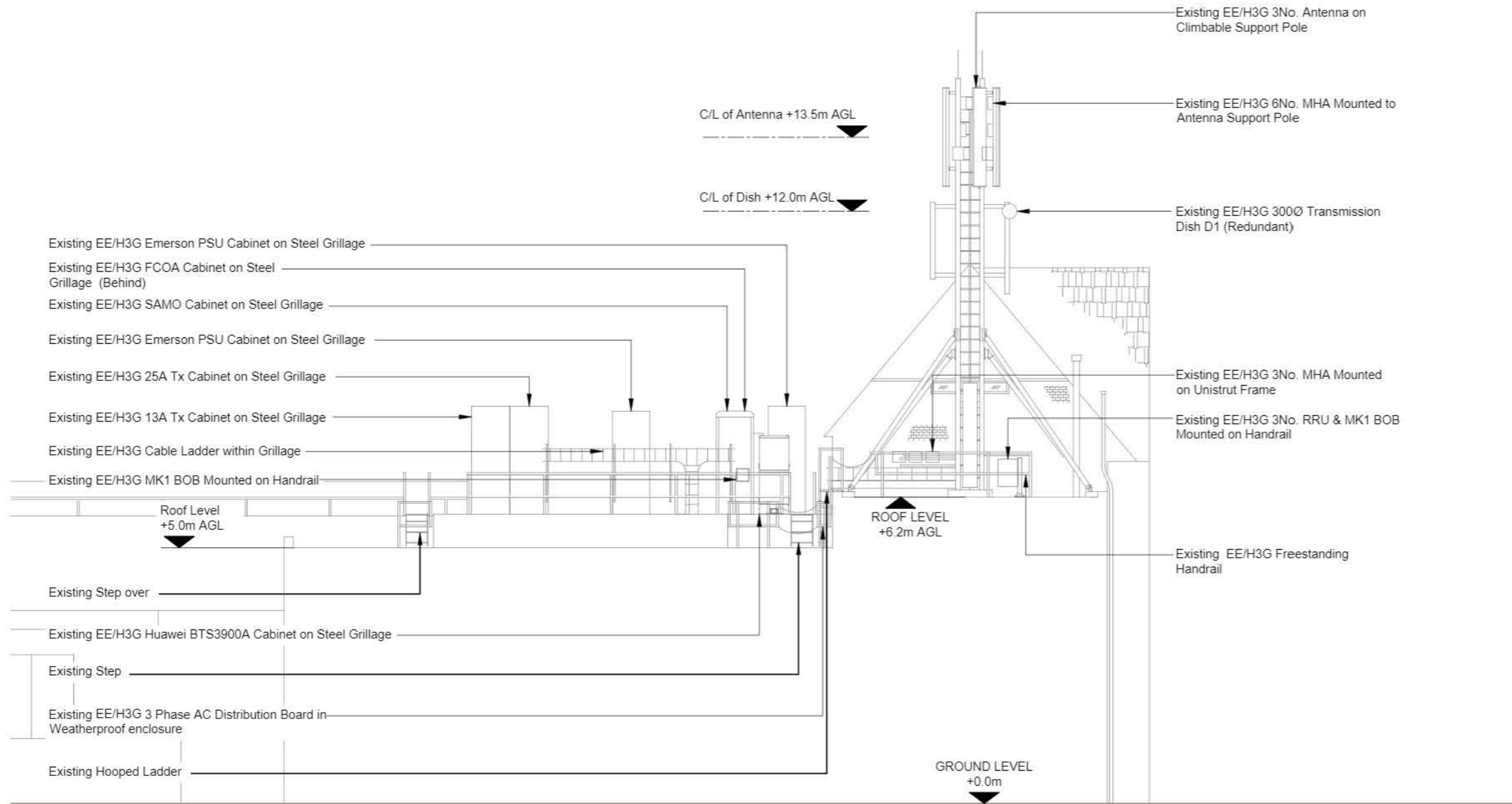

EXISTING SITE ELEVATION A

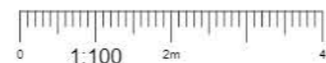

NOTES:

- ALL DIMENSIONS IN MM UNLESS OTHERWISE NOTED.

Master:	MBNL / EE / H3G	Project:	Vendor Swap	Purpose of Issue:	Planning	Issue:	C
M003	MBNL	Revision / Upgrade Description:					
Date:	18/08/2021	Third Issue - Comments Revised					
Drawn:	V.Vignesh						
Checked:	Sandy						
Approved:	DAEL DA						
Master:	MBNL / EE / H3G	Project:	Vendor Swap	Purpose of Issue:	Planning	Issue:	B
M002	MBNL	Revision / Upgrade Description:					
Date:	13/05/2021	Second Issue - Comments Revised					
Drawn:	Karthick						
Checked:	Sandy						
Approved:	DAEL DA						
Master:	MBNL / EE / H3G	Project:	Vendor Swap	Purpose of Issue:	Planning	Issue:	A
M001	MBNL	Revision / Upgrade Description:					
Date:	22/04/2021	First Issue: Planning					
Drawn:	K.Paul						
Checked:	Sandy						
Approved:	DAEL DA						



Hatfield Business Park
Hatfield
Hertfordshire
AL10 9BW

Tel: 01707 315000
Fax: 01707 319001



Site Name:	PO BEXLEYHEATH				
Site ID:	1210059				
Address:	2 GLENGALL ROAD LONDON BEXLEYHEATH BEXLEY LONDON DA7 4BS				
Title:	150 EXISTING SITE ELEVATION A				
Project:	VENDOR SWAP				
Purpose of Issue:	GENERAL ARRANGEMENT				
EE Cell ID:	13994	MBNL Cell ID:	BEX061	3UK Cell ID:	DA0365
Master Drawing No:	1210059_BEX061_13994_DA0365_M003			Issue:	C

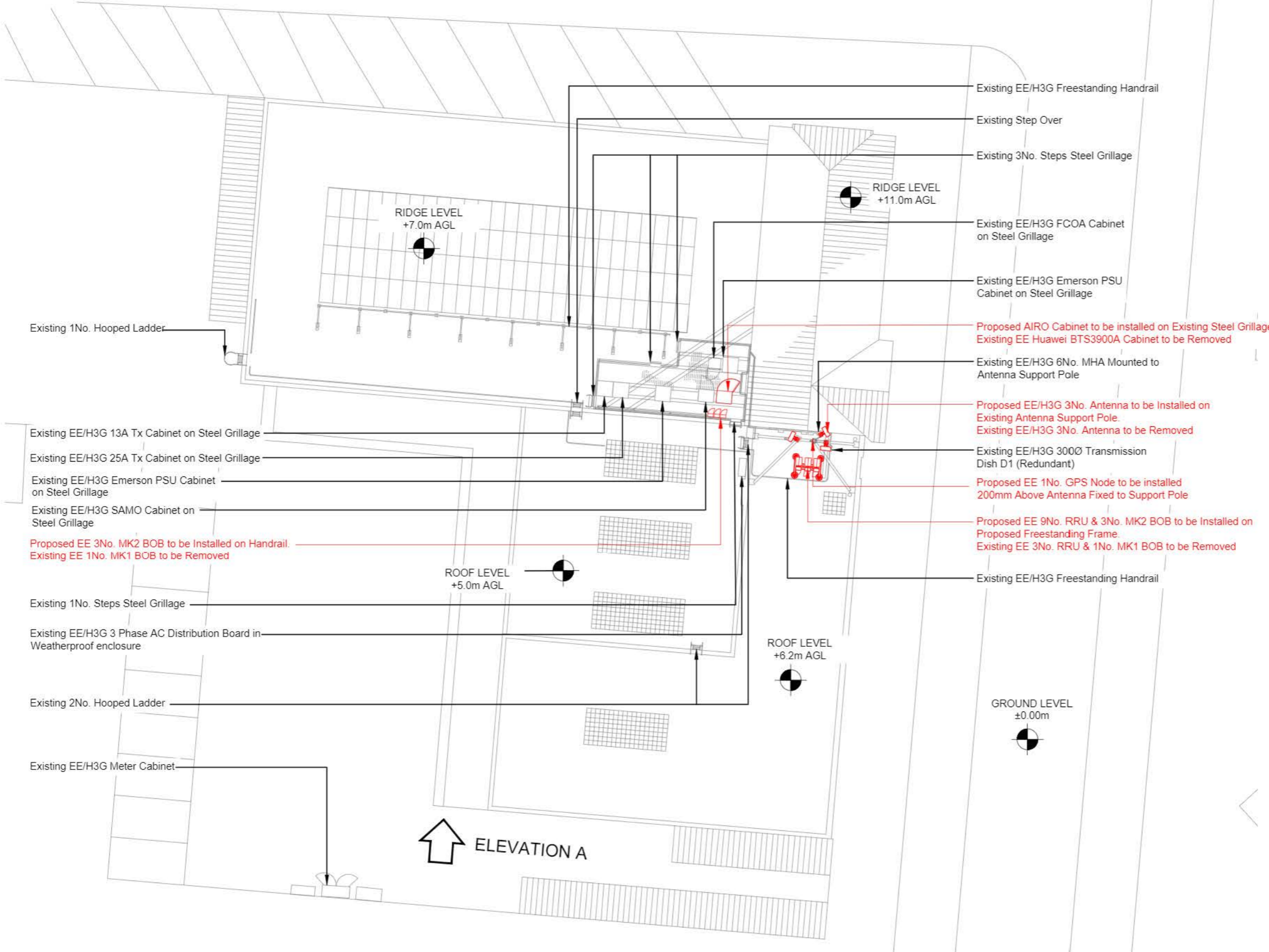

NOTES:

- ALL DIMENSIONS IN MM UNLESS OTHERWISE NOTED.

Note: Structural Calcs Required for existing pole mounts/fixings

Note: All existing fibre / feeder cables to be re-used. Subject to testing. Un-used feeder cables to remain and be capped

Master:	MBNL / EE / H3G	Project:	Vendor Swap	Purpose of Issue:	Planning	Issue:	C
M003	MBNL						
Date:	18/08/2021	Revision / Upgrade Description:					
Drawn:	V.Vignesh	Third Issue - Comments Revised					
Checked:	Sandy						
Approved:	DAEL DA						
Master:	MBNL / EE / H3G	Project:	Vendor Swap	Purpose of Issue:	Planning	Issue:	B
M002	MBNL						
Date:	13/05/2021	Revision / Upgrade Description:					
Drawn:	Karthick	Second Issue - Comments Revised					
Checked:	Sandy						
Approved:	DAEL DA						
Master:	MBNL / EE / H3G	Project:	Vendor Swap	Purpose of Issue:	Planning	Issue:	A
M001	MBNL						
Date:	22/04/2021	Revision / Upgrade Description:					
Drawn:	K.Paul	First Issue: Planning					
Checked:	Sandy						
Approved:	DAEL DA						



Hatfield Business Park
Hatfield
Hertfordshire
AL10 9BW

Tel: 01707 315000
Fax: 01707 319001



Site Name: PO BEXLEYHEATH

Site ID: 1210059

Address: 2 GLENGALL ROAD LONDON
BEXLEYHEATH
BEXLEY
LONDON
DA7 4BS

Title: 200 PROPOSED SITE PLAN

Project: VENDOR SWAP

Purpose of Issue: GENERAL ARRANGEMENT

EE Cell ID:	MBNL Cell ID:	3UK Cell ID:
13994	BEX061	DA0365

Master Drawing No: 1210059_BEX061_13994_DA0365_M003 Issue: C

PROPOSED SITE PLAN



100mm
50mm
10mm

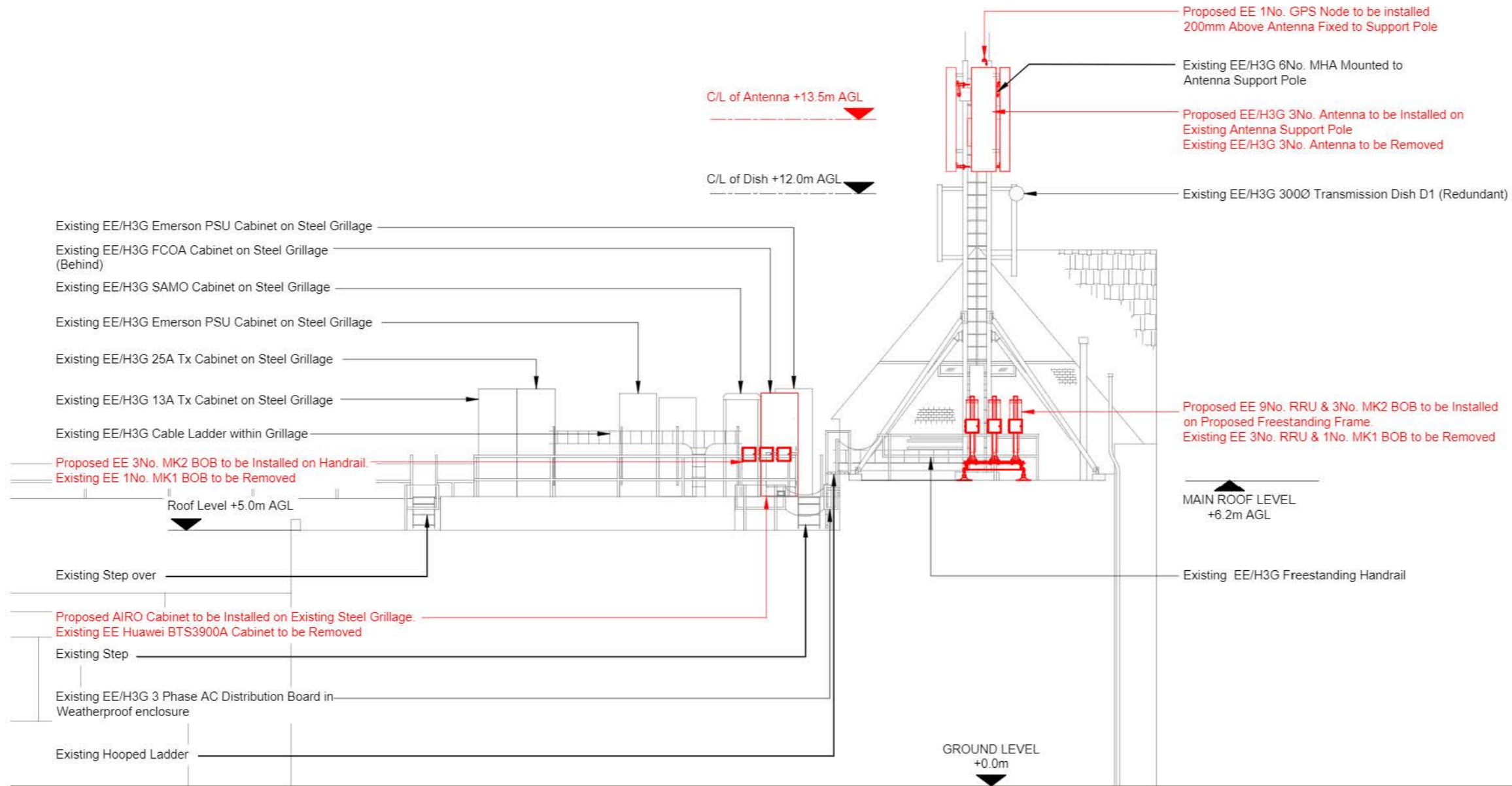

PROPOSED SITE ELEVATION A

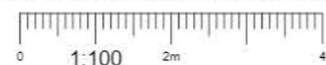

NOTES:

1. ALL DIMENSIONS IN MM UNLESS OTHERWISE NOTED.

Note: Structural Calcs Required for existing pole mounts/fixings

Note: All existing fibre / feeder cables to be re-used. Subject to testing. Un-used feeder cables to remain and be capped

Master:	MBNL / EE / H3G	Project:	Vendor Swap	Purpose of Issue:	Planning	Issue:	C
M003	MBNL	Revision / Upgrade Description:					
Date:	18/08/2021	Third Issue - Comments Revised					
Drawn:	V.Vignesh						
Checked:	Sandy						
Approved:	DAEL DA						
Master:	MBNL / EE / H3G	Project:	Vendor Swap	Purpose of Issue:	Planning	Issue:	B
M002	MBNL	Revision / Upgrade Description:					
Date:	13/05/2021	Second Issue - Comments Revised					
Drawn:	Karthick						
Checked:	Sandy						
Approved:	DAEL DA						
Master:	MBNL / EE / H3G	Project:	Vendor Swap	Purpose of Issue:	Planning	Issue:	A
M001	MBNL	Revision / Upgrade Description:					
Date:	22/04/2021	First Issue: Planning					
Drawn:	K.Paul						
Checked:	Sandy						
Approved:	DAEL DA						



Hatfield Business Park
Hatfield
Hertfordshire
AL10 9BW

Tel: 01707 315000
Fax: 01707 319001



Site Name:	PO BEXLEYHEATH				
Site ID:	1210059				
Address:	2 GLENGALL ROAD LONDON BEXLEYHEATH BEXLEY LONDON DA7 4BS				
Title:	250 PROPOSED SITE ELEVATION A				
Project:	VENDOR SWAP				
Purpose of Issue:	GENERAL ARRANGEMENT				
EE Cell ID:	13994	MBNL Cell ID:	BEX061	3UK Cell ID:	DA0365
Master Drawing No:	1210059_BEX061_13994_DA0365_M003			Issue:	C