

Existing window to be fitted with Simlite double glazed units

Proposed First Floor Plan

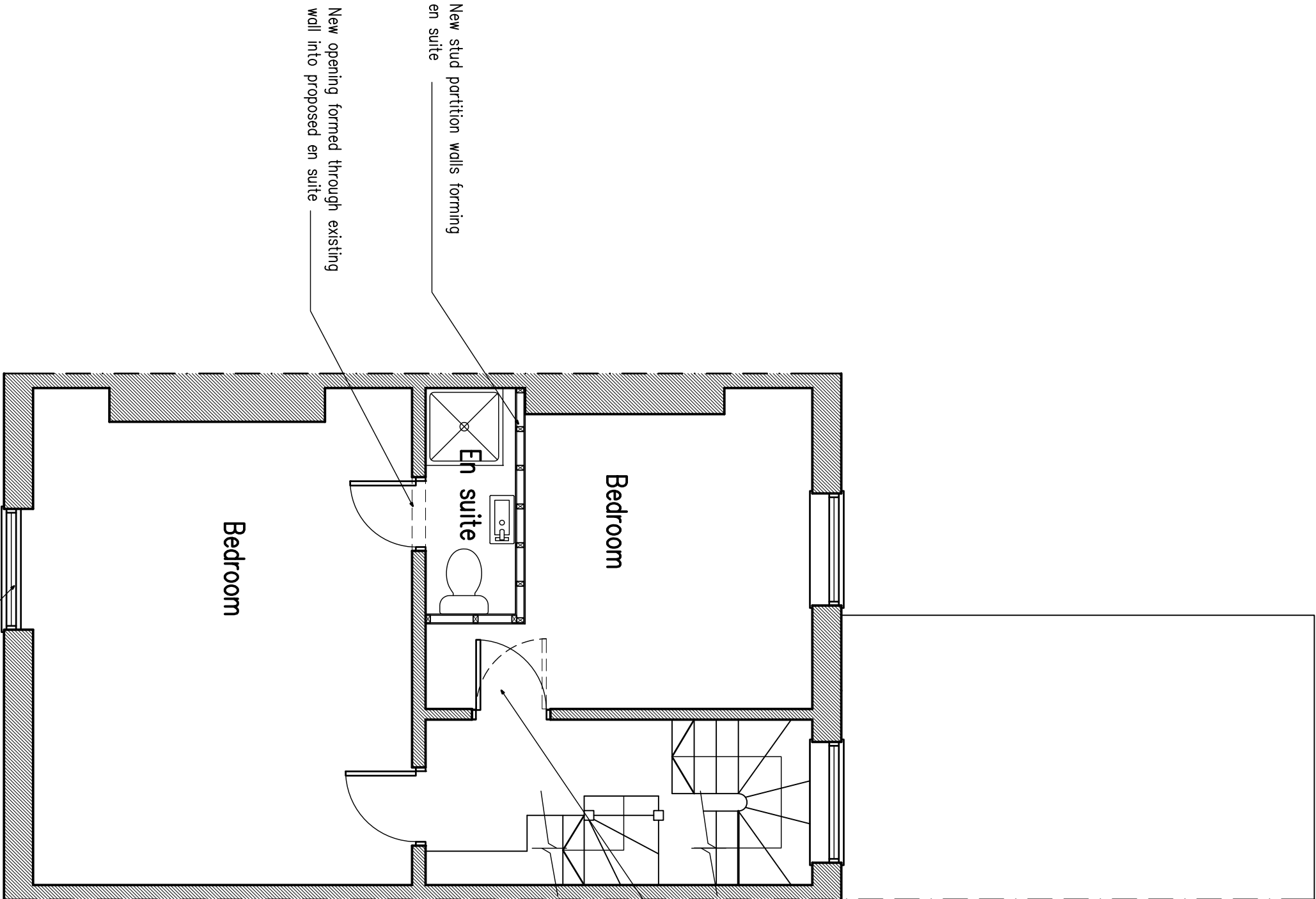

Existing door to be refitting

New stud partition walls forming en suite

New opening formed through existing wall into proposed en suite

Existing window to be fitted with Simlite double glazed units

Proposed Second Floor Plan

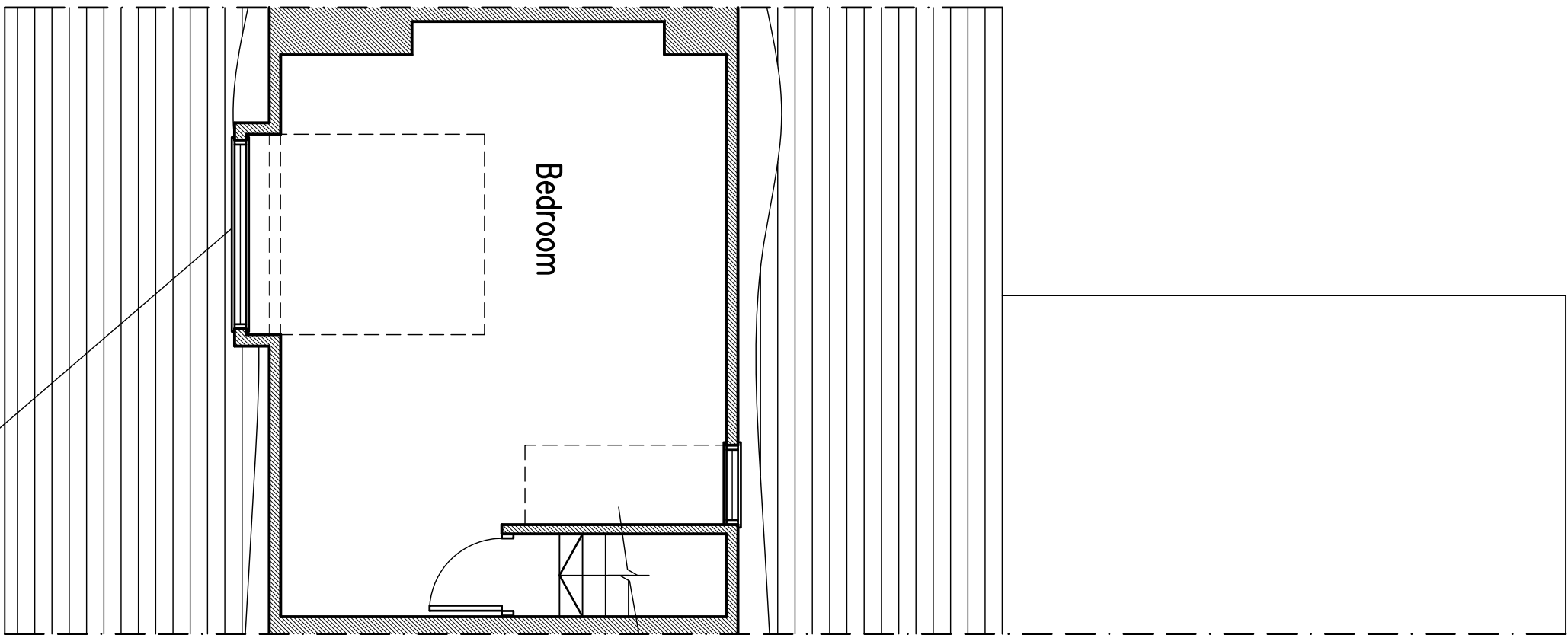

Proposed dormer window to be fitted with Simlite double glazed units

Proposed Third Floor Plan

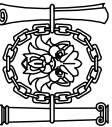
<p>Proposed External & Internal Alterations to 13a Clifton Terrace, Brighton, East Sussex</p>			
<p>JPS Planning & Building Consultants Ltd. 1st Floor 10 High Street Shoreham-by-Sea West Sussex BN43 5DA t: 01273 467297 mob: 07971 375739 e: red@jpbcc.co.uk web: www.jpbcc.co.uk</p>		<p> Chartered Institute of Architectural Technologists</p>	
<p>PROJECT: 13a Clifton Terrace, Brighton</p>		<p>DRAWING TITLE: Proposed Floor Plans</p>	
<p>CLIENT: Mr D. Clarke</p>		<p>DWG NO: 20781-01</p>	
<p>SCALE: 1:50, 1:100 @ A1</p>		<p>DATE: 26.03.20</p>	
		<p>DRAWN: ex</p>	