

General Notes:
 1. PLEASE DO NOT SCALE FROM DRAWINGS.
 2. Figured dimensions are in millimeters, levels in metres and are to be checked on site prior to all contractors commencing their works.
 3. Areas are in metres. Any areas indicated are approximate and indicative only.
 4. Any discrepancies to be reported to the Architect in writing prior to any works being carried out.
 5. Drawing only to be used for the purpose specified.

Revision	Date	By	Chkd
- Issued for Planning	15/07/21		

TYE ARCHITECTS
 poplar house limbersey lane
 maulden bedfordshire mk45 2ea
 t: +44(0)1525 406677 e: info@tyearchitects.com
 w: www.tyearchitects.com

Project: **Holmside, Barnet Road, EN5 3JZ**
 Title: **Site Location Plan** Dwg No: **2050_000**
 Purpose: **PLANNING** Scale: **1:1250@A3** Revision: **-**
©Confidential copyright Tye Architects under berne & universal copyright convention. Information contained within this drawing is the sole copyright of Tye Architects and is not to be reproduced without their express permission. This document must not be copied without written permission and the contents must not be imparted to a third party nor be used for any unauthorised purpose.

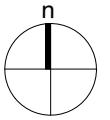

Key:
 Site Boundary —
 Site Ownership Boundary —

