

First Floor Plan

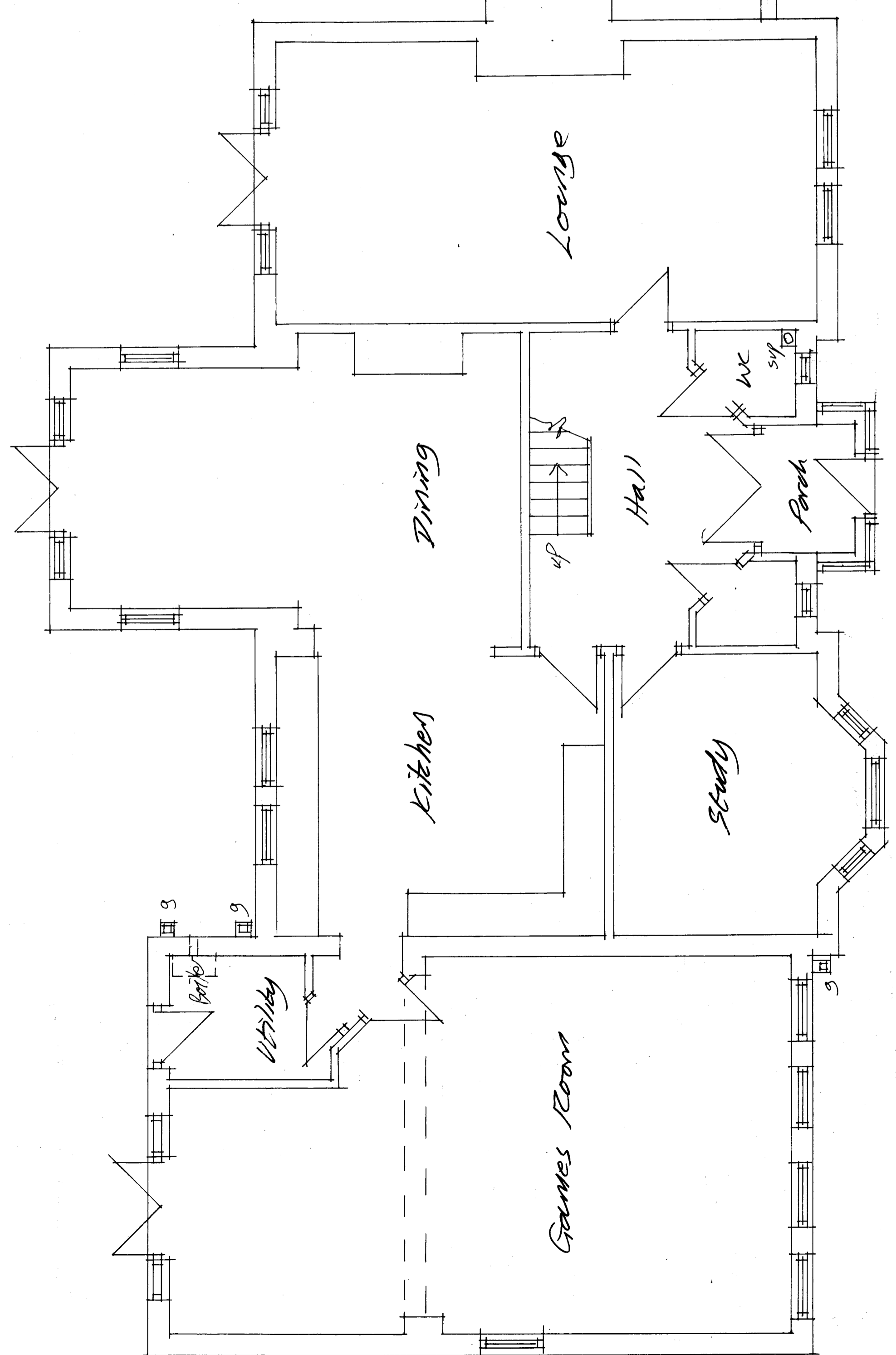

Ground Floor Plan

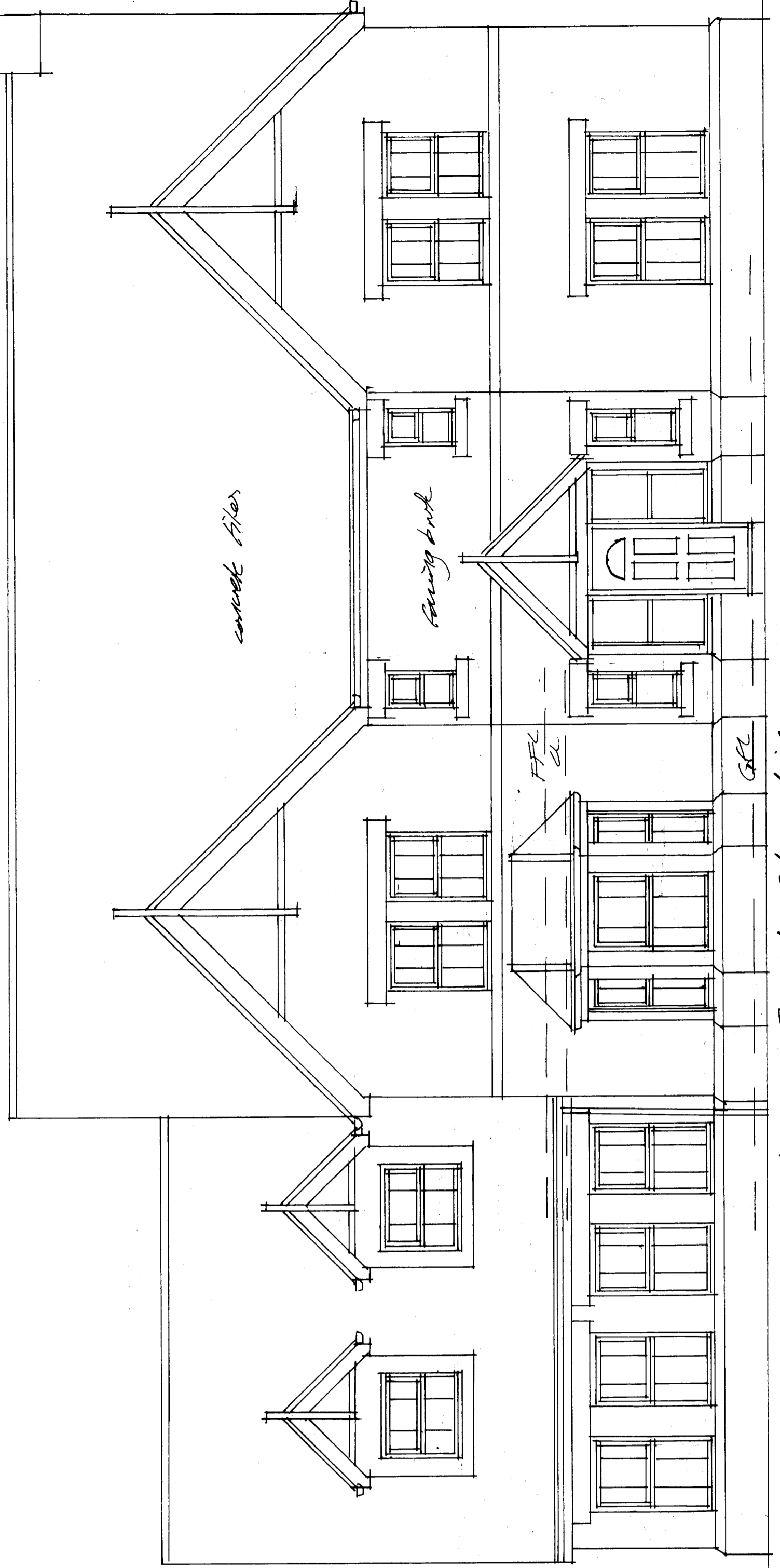

Front Elevation

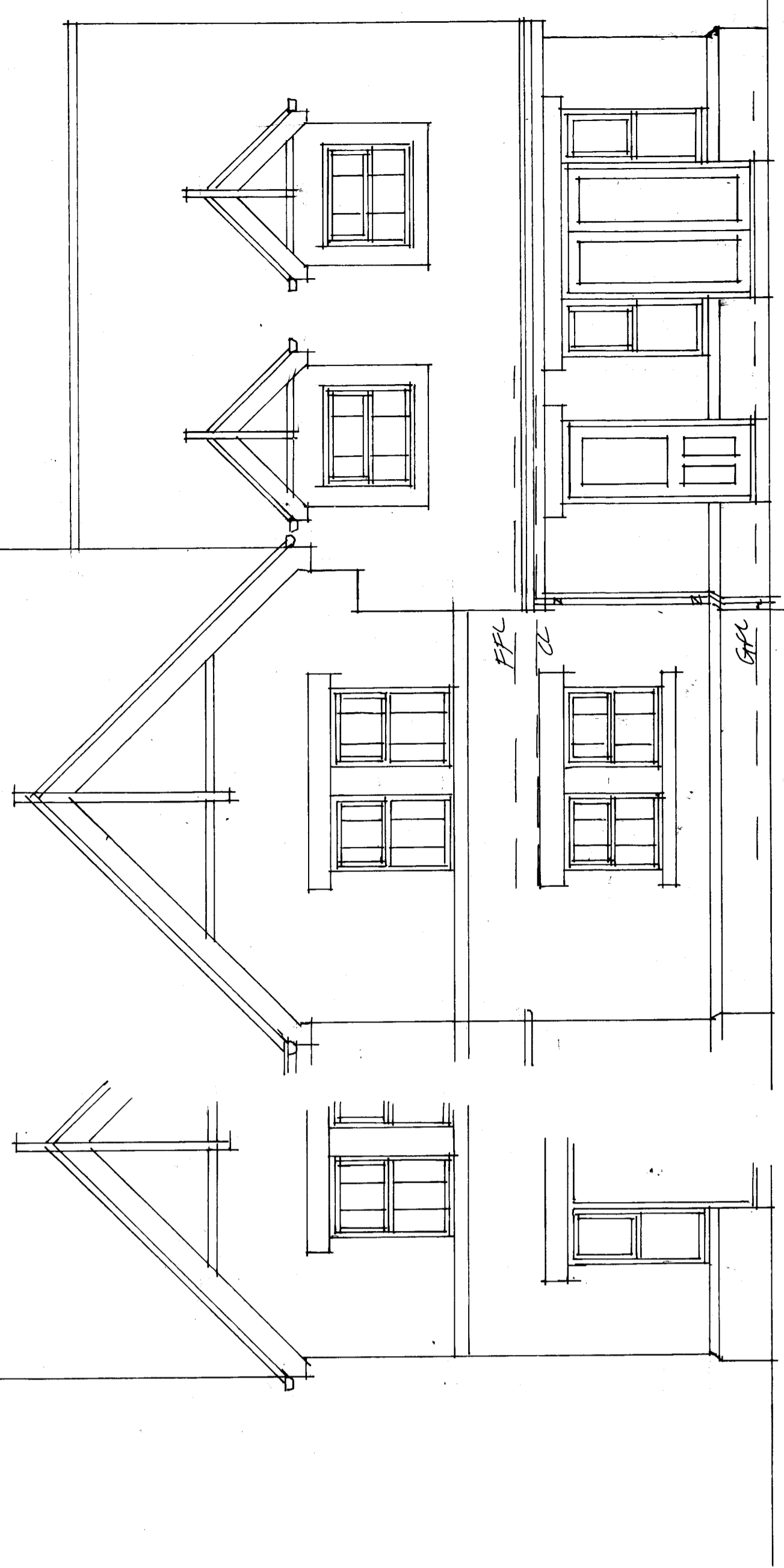

Rear Elevation

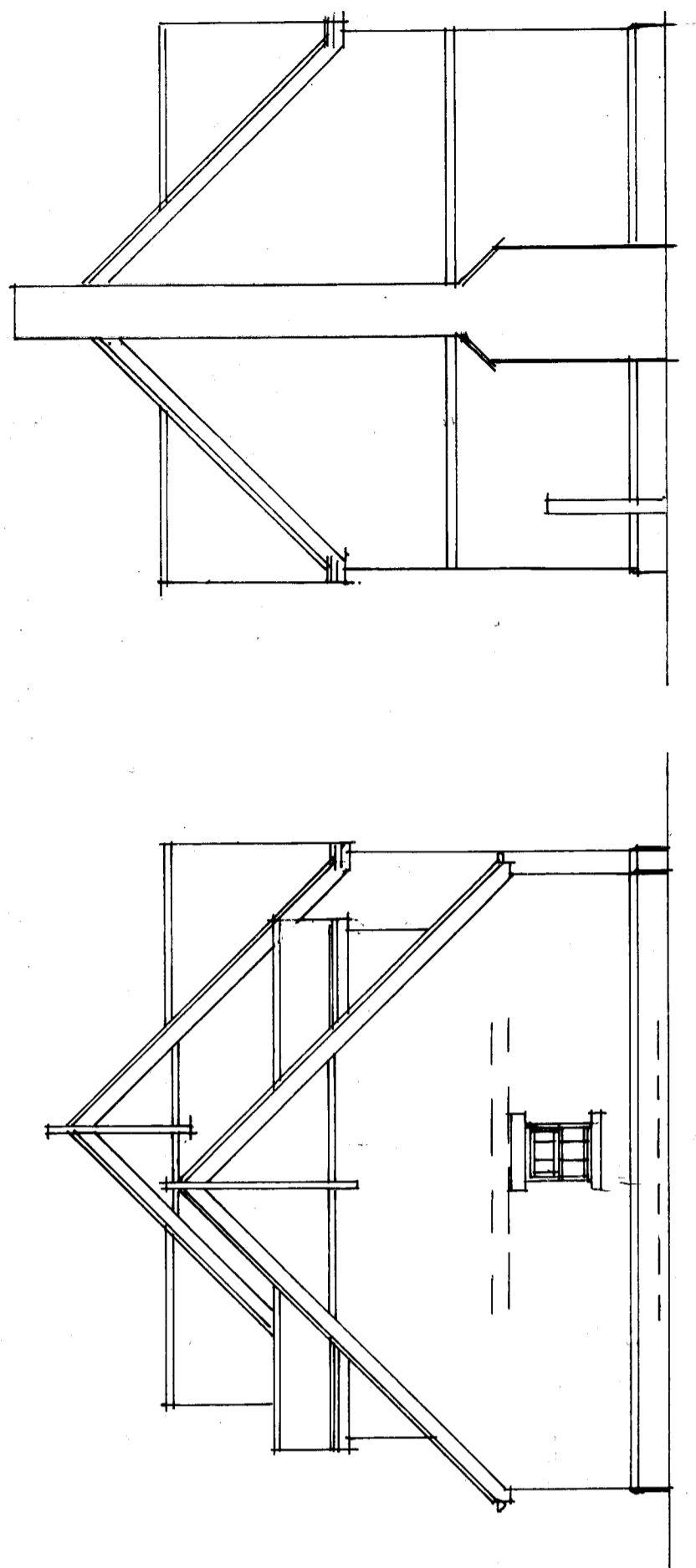

Side Elevation 1:100 Side Elevation

Proposed extension
 3 Astbury Close
 Washington NE38 9DR
 For Mr G. Gilkin
 07463 799752

Existing layout

Scale 1:50 @ A1 W/A 1/
 Date June '20

C. Rankin MCRB
 TEL. 07788 555 348