

Notes

All drawings to be signed off by building control before the commencement of any works. If works commence on a Building Notice, the Builder/property owner commences works at their own risk and ELA Design (or its Officer's) cannot accept and liability whatsoever for these works carried out.

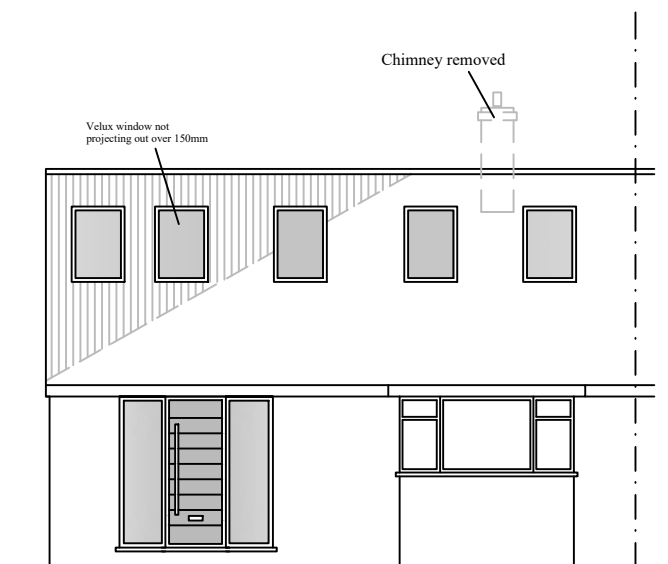

PROPOSED FRONT ELEVATION

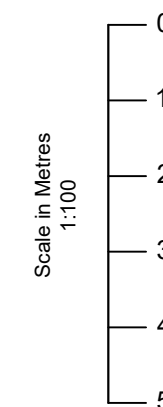

PROPOSED REAR ELEVATION

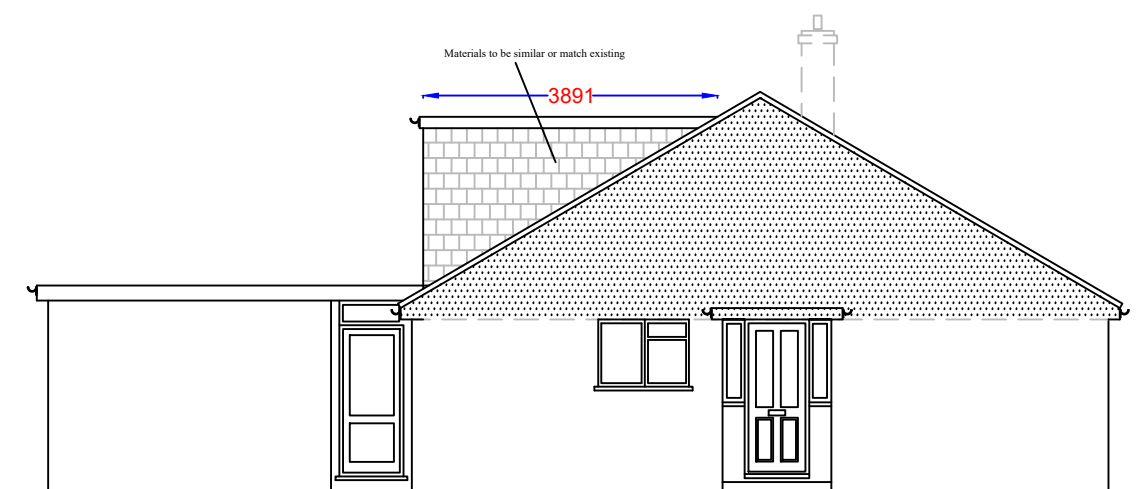

PROPOSED SIDE ELEVATION

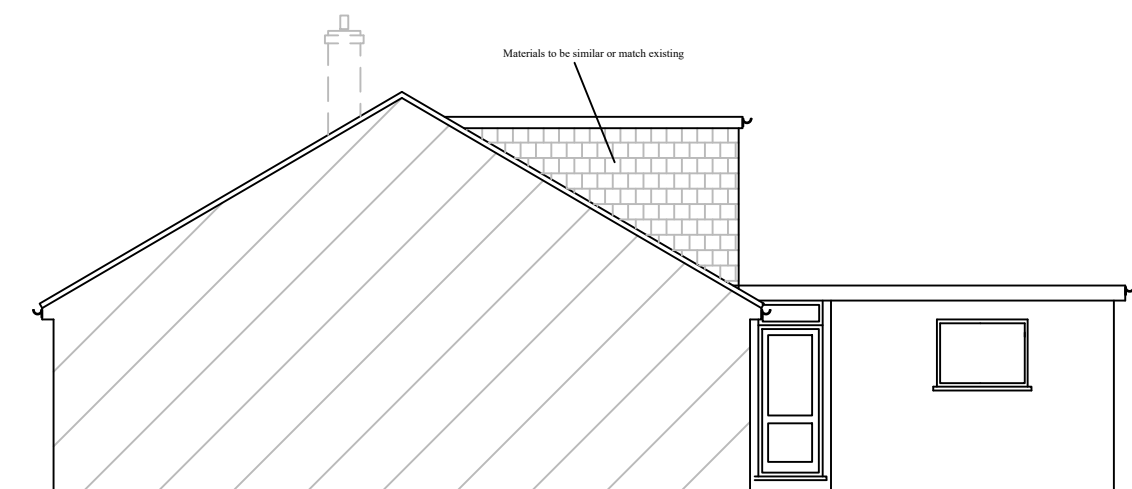

PROPOSED SIDE ELEVATION

Dormer Volumes:	
	H D W
V1 - Rear dormer	$\frac{1}{2} \times 2.27 \times 3.89 \times 6.61 = 29.18\text{m}^3$
V2 - Hip to gable	$\frac{1}{3} \times (\frac{1}{2} \times 2.80 \times 4.83) \times 9.22 = 20.78\text{m}^3$
<b>TOTAL VOLUME: 49.96m<sup>3</sup></b>	

Rev	Date	Details	By
A	16/06/21	Revision A	CE

Project: Loft Extension

Drawing: Proposed Elevations

Address: 7 Sylvia Avenue, Hutton, CM13 2HP

Drawing N°: ELA/6 Rev: A

A3 Scale: 1:100 Drawn By: CE Job No: 2095 Date: 16/06/21

ELA Design  
Beechcroft  
Riverside Avenue  
Broxbourne  
Herts  
EN10 6RA  
www.ela-design.co.uk Tel:- 07979510821