

Existing ground floor plan

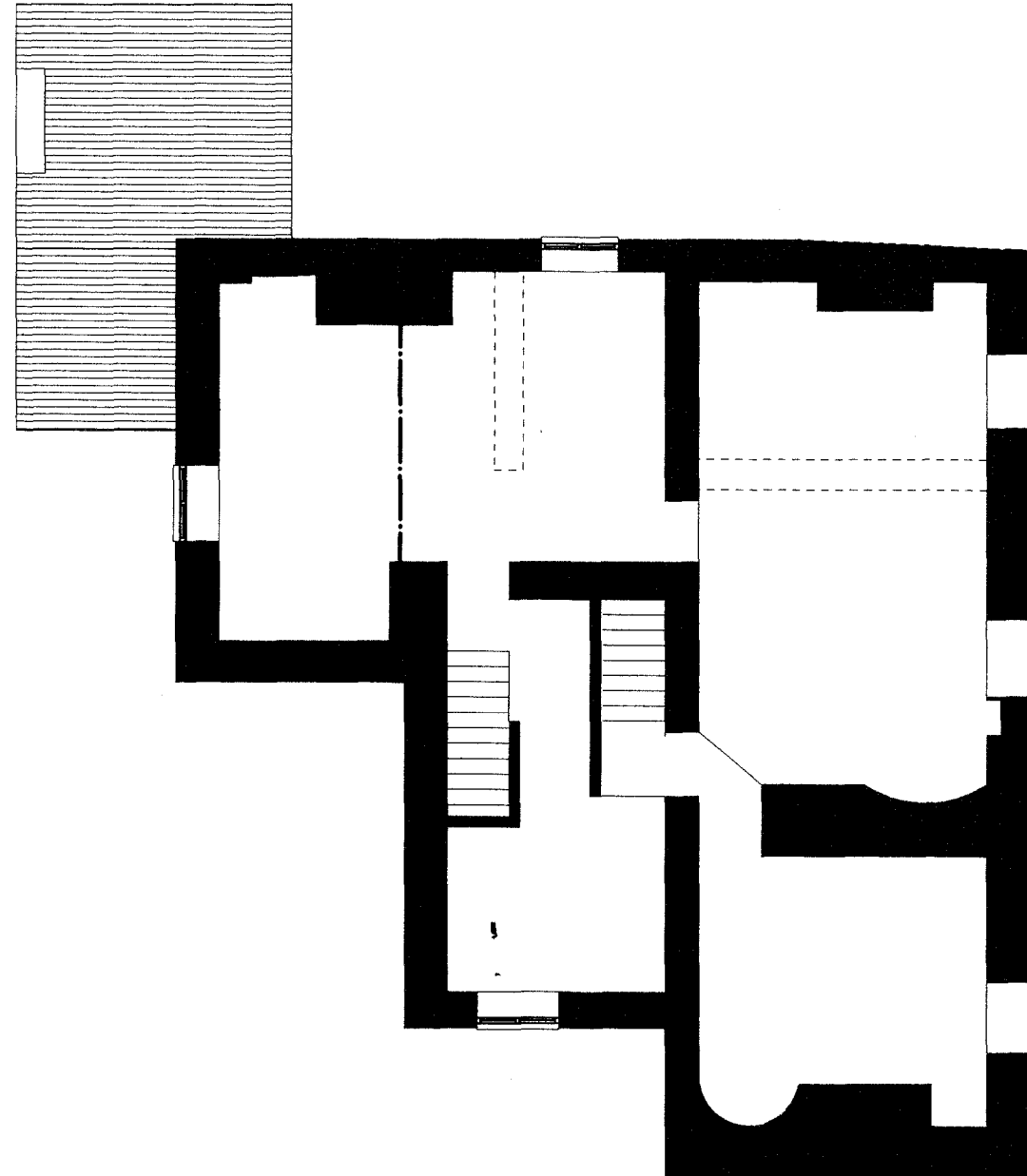

Existing first floor plan

Rev.	Date	By	Description

**ARCHITECTURAL BUILDING DESIGN** 

PROJECT MANAGEMENT

7 Fulmar Close, Lavernock  
Penarth, Vale of Glamorgan, CF64 5FE  
Surveyor: 07972 338745

Proposed roof alterations.

Clients: Mr & Mrs Price  
Pantycelyn House  
Vicarage lane  
Pontllanfraith

Drawing Status	Planning Permission
Scale	1:100
Date	June 21
Job No.	035
Drawing No.	001
Rev	

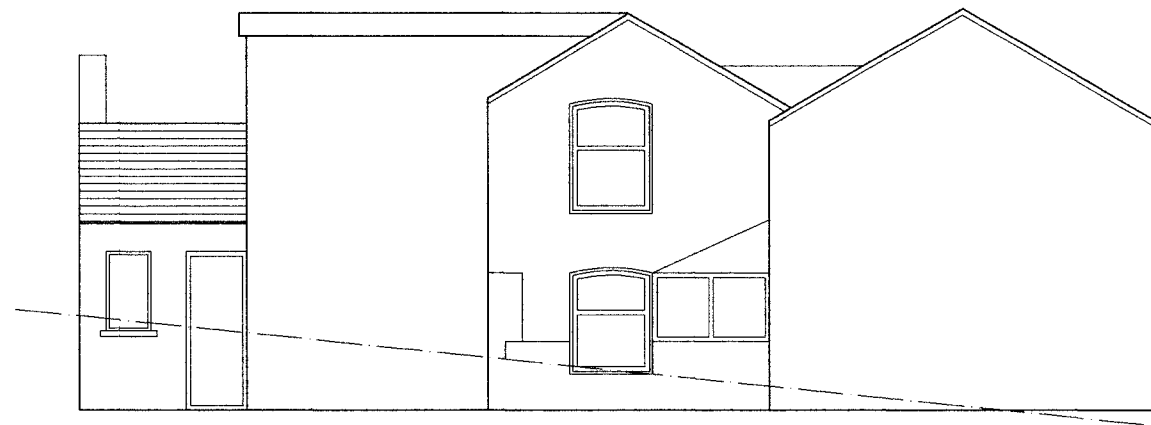

Existing elevation from roadway

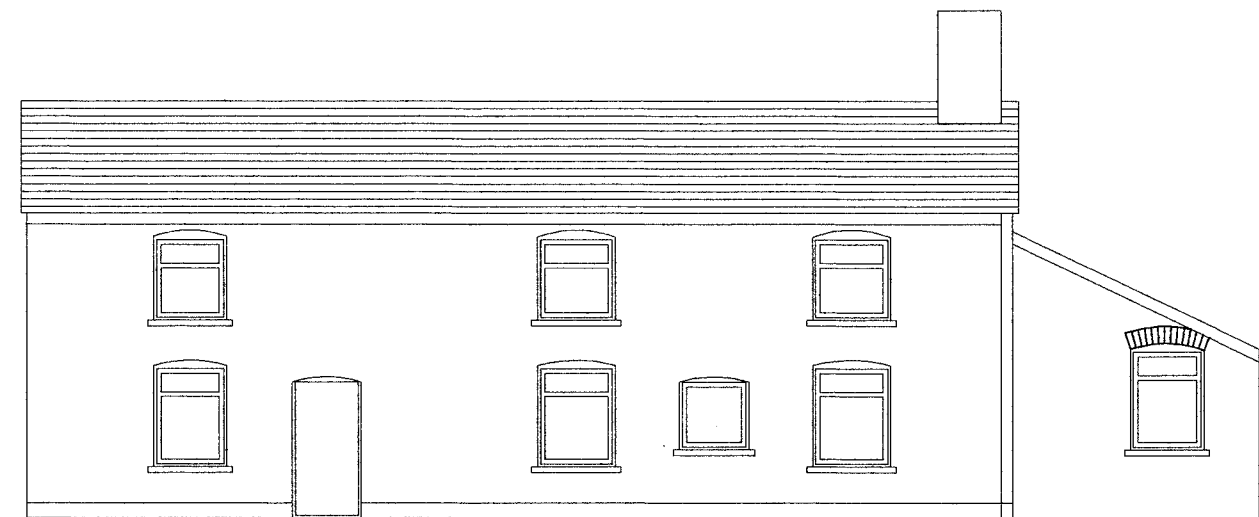

Existing front elevation

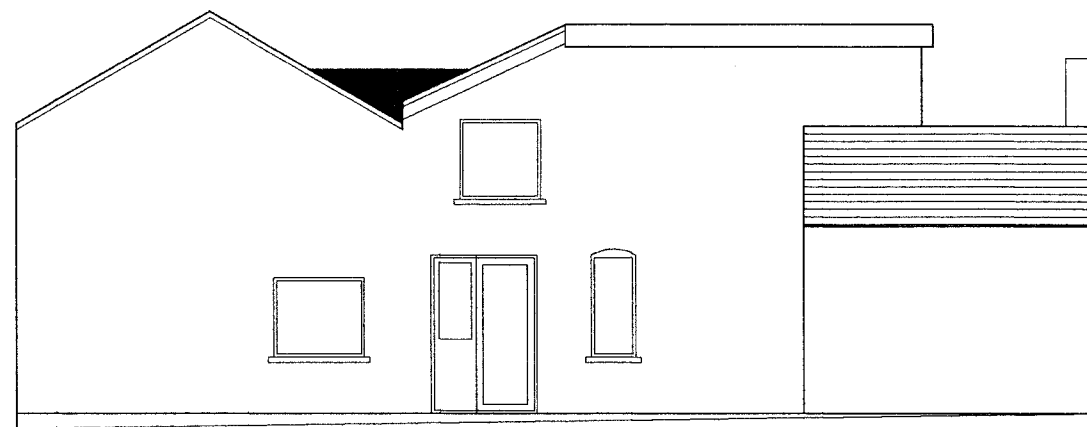

Existing side elevation

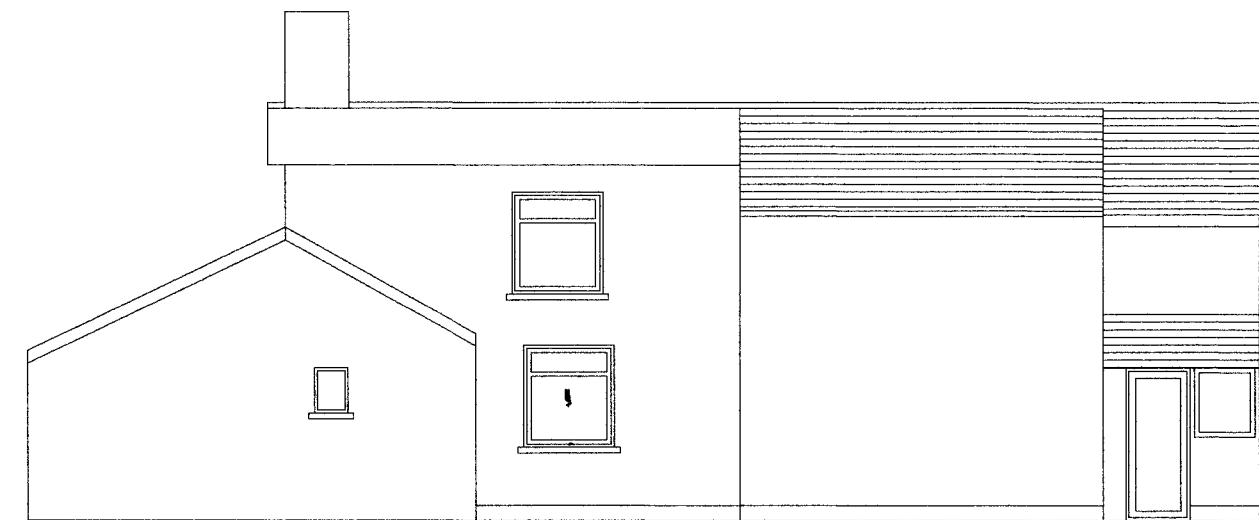

Existing rear elevation

Rev.	Date	By	Description

**ARCHITECTUROL**  
**BUILDING DESIGN**   
 PROJECT MANAGEMENT

7 Fulmar Close, Lavernock  
 Penarth, Vale of Glamorgan, CF64 5FE  
 Surveyor: 07972 338745

Proposed roof alterations.

Clients: Mr & Mrs Price  
 Pantycelyn House  
 Vicarage lane  
 Pontllanfraith

Drawing Status	
Planning Permission	
Scale	1:100
Date	June 21
Job No.	035
Drawing No.	002
Rev	

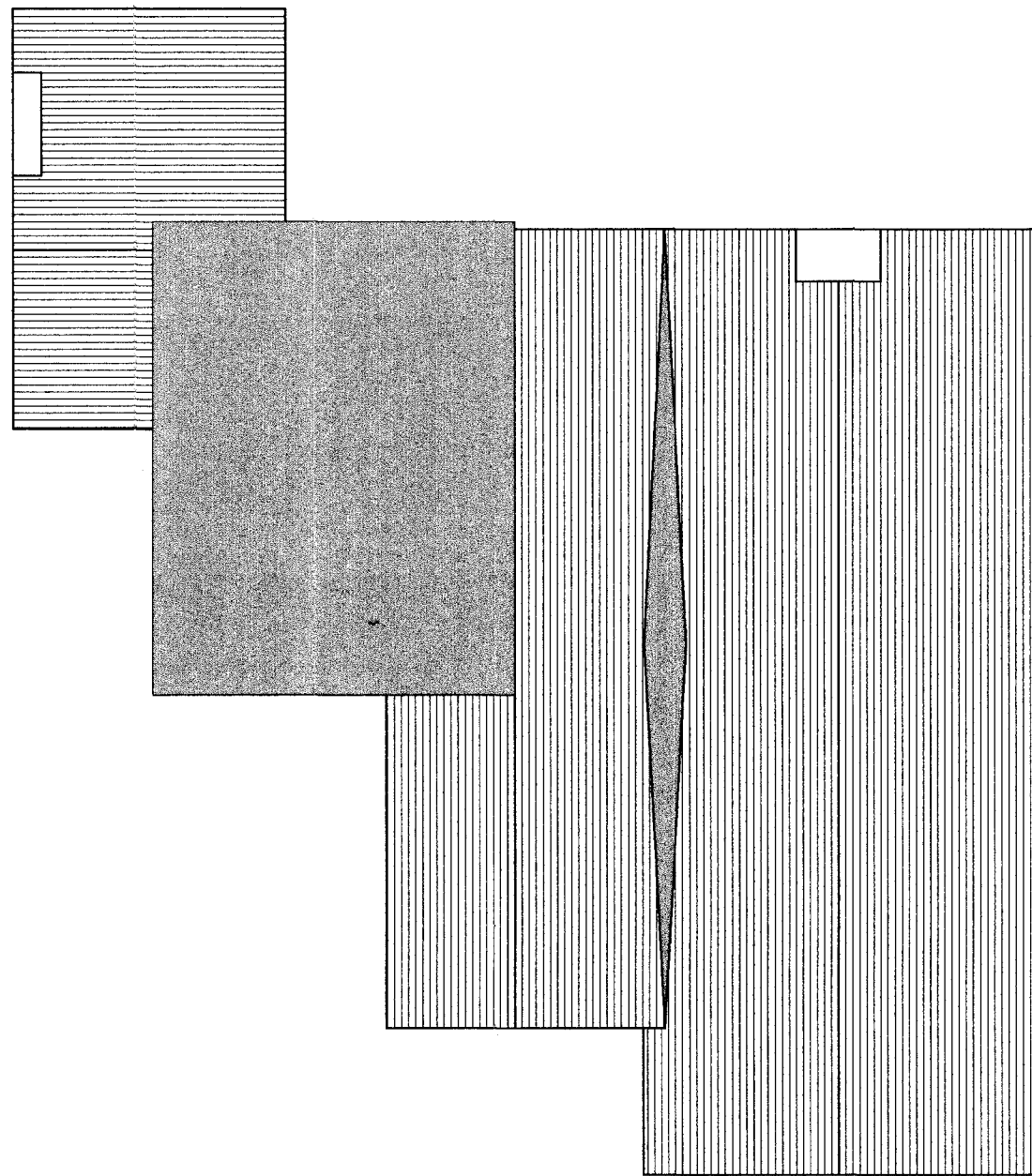

Existing plan on roof

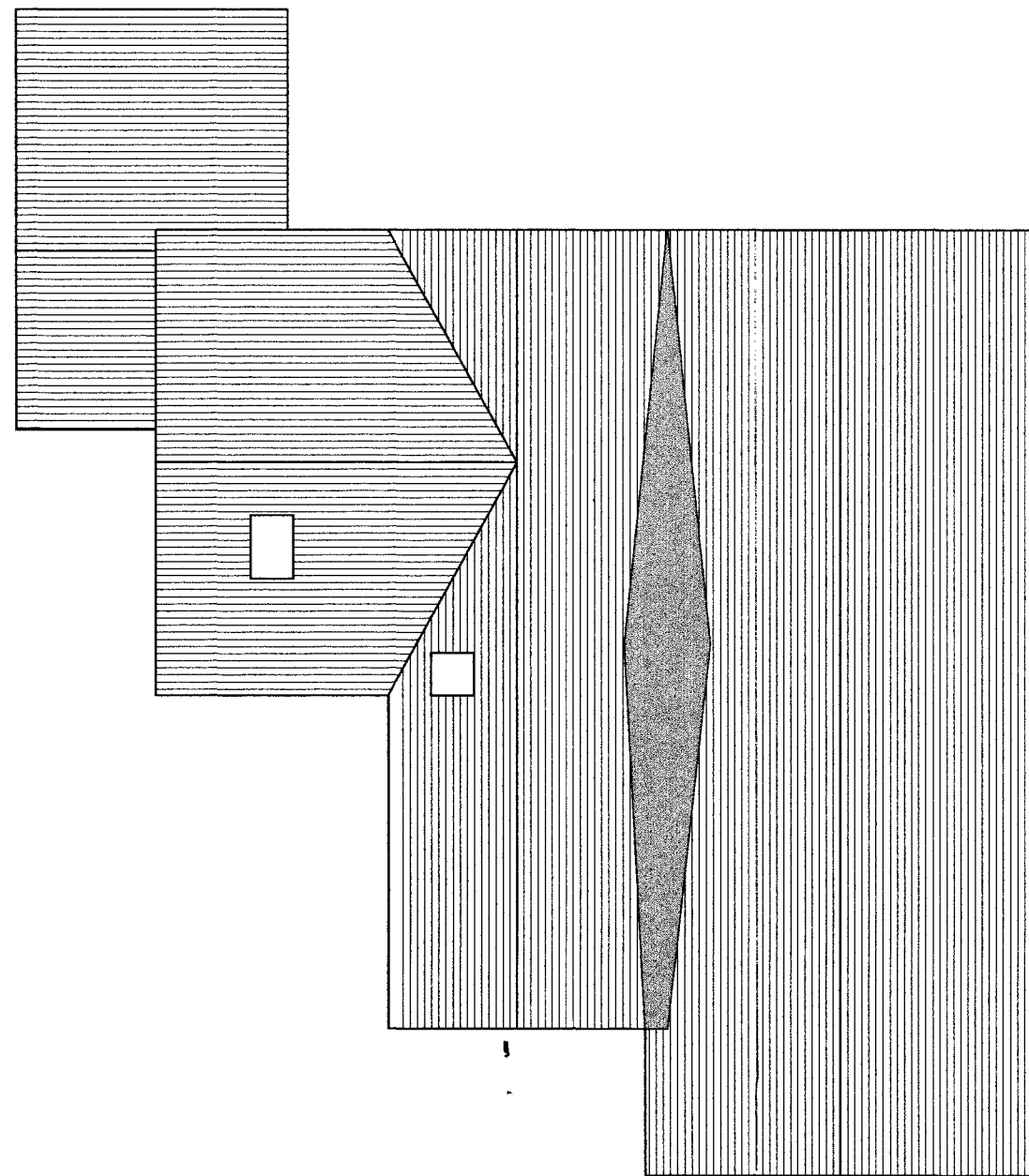

Proposed plan on roof

Rev.	Date	By	Description

**ARCHITECTUROL**  
**BUILDING DESIGN**   
 PROJECT MANAGEMENT

7 Fulmar Close, Lavernock  
 Penarth, Vale of Glamorgan, CF64 5FE  
 Surveyor: 07972 338745

Proposed roof alterations

Clients: Mr & Mrs Price  
 Pantycelyn house  
 Vicarage lane  
 Pontllanfraith

Drawing Status	
Planning permission	
Scale	1:100
Date	June 21
Job No.	35
Drawing No.	003 Rev

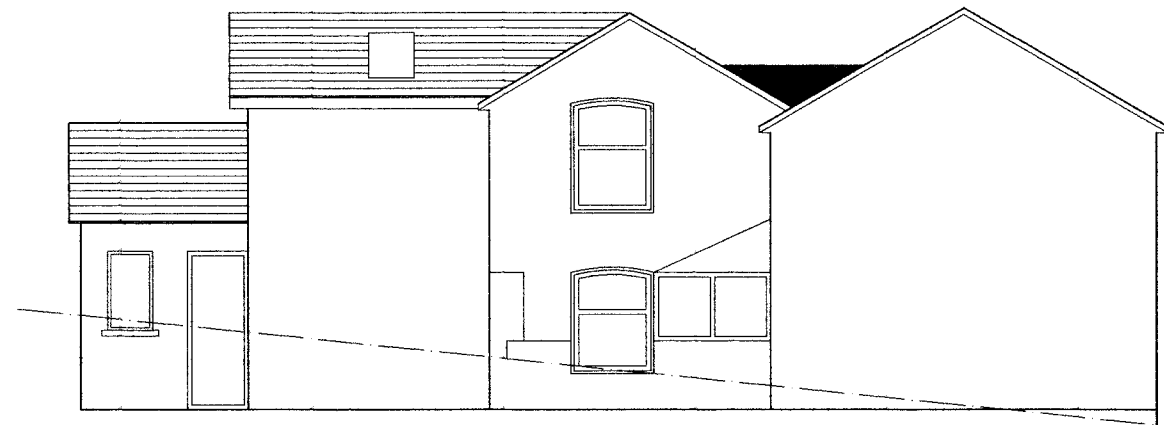

Proposed elevation from roadway

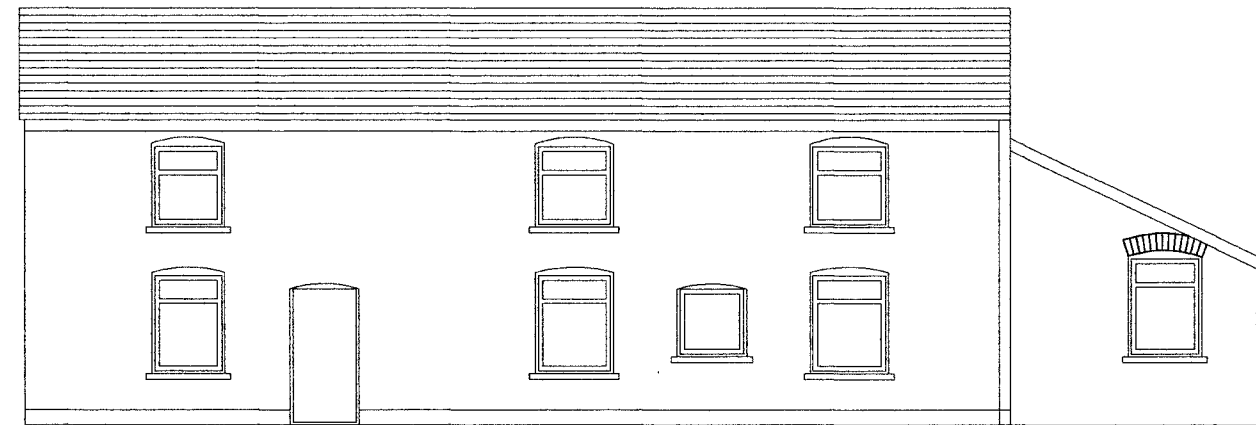

Proposed front elevation

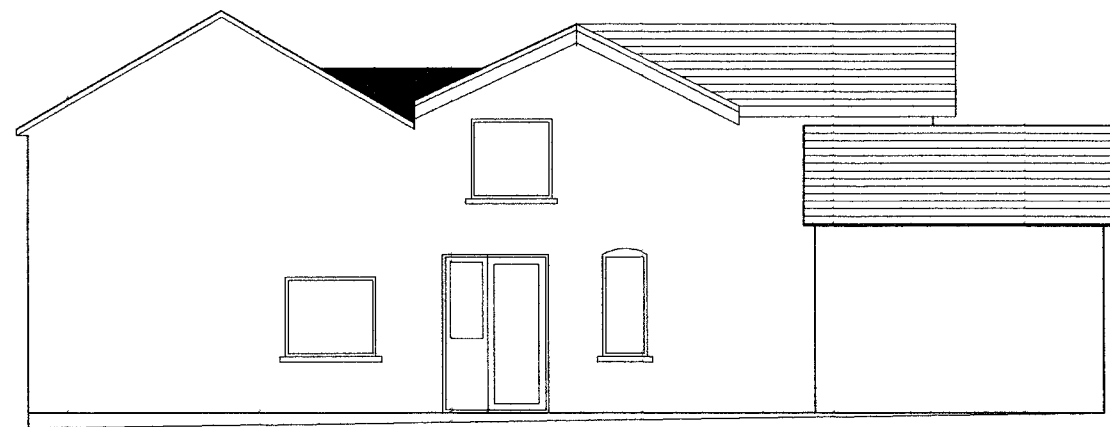

Proposed side elevation

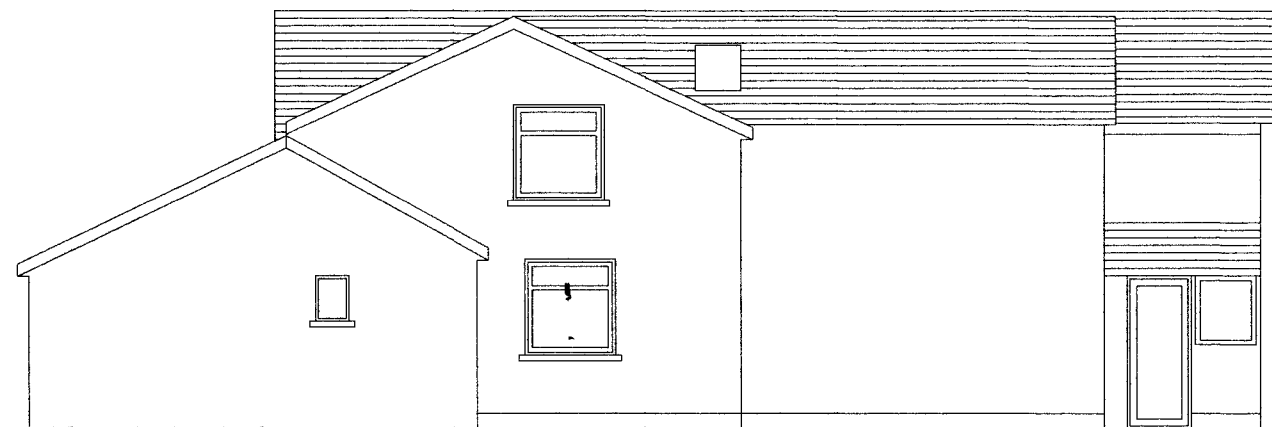

Proposed rear elevation

Rev.	Date	By	Description

**ARCHITECTURAL BUILDING DESIGN**   
PROJECT MANAGEMENT

7 Fulmar Close, Lavernock  
Penarth, Vale of Glamorgan, CF64 5FE  
Surveyor: 07972 338745

Proposed roof alterations.

Clients: Mr & Mrs Price  
Pantycelyn House  
Vicarage lane  
Pontllanfraith

Drawing Status	
Planning Permission	
Scale	1:100
Date	June 21
Job No.	035
Drawing No.	004
Rev	