

11 Trent Road, South Shore, Blackpool

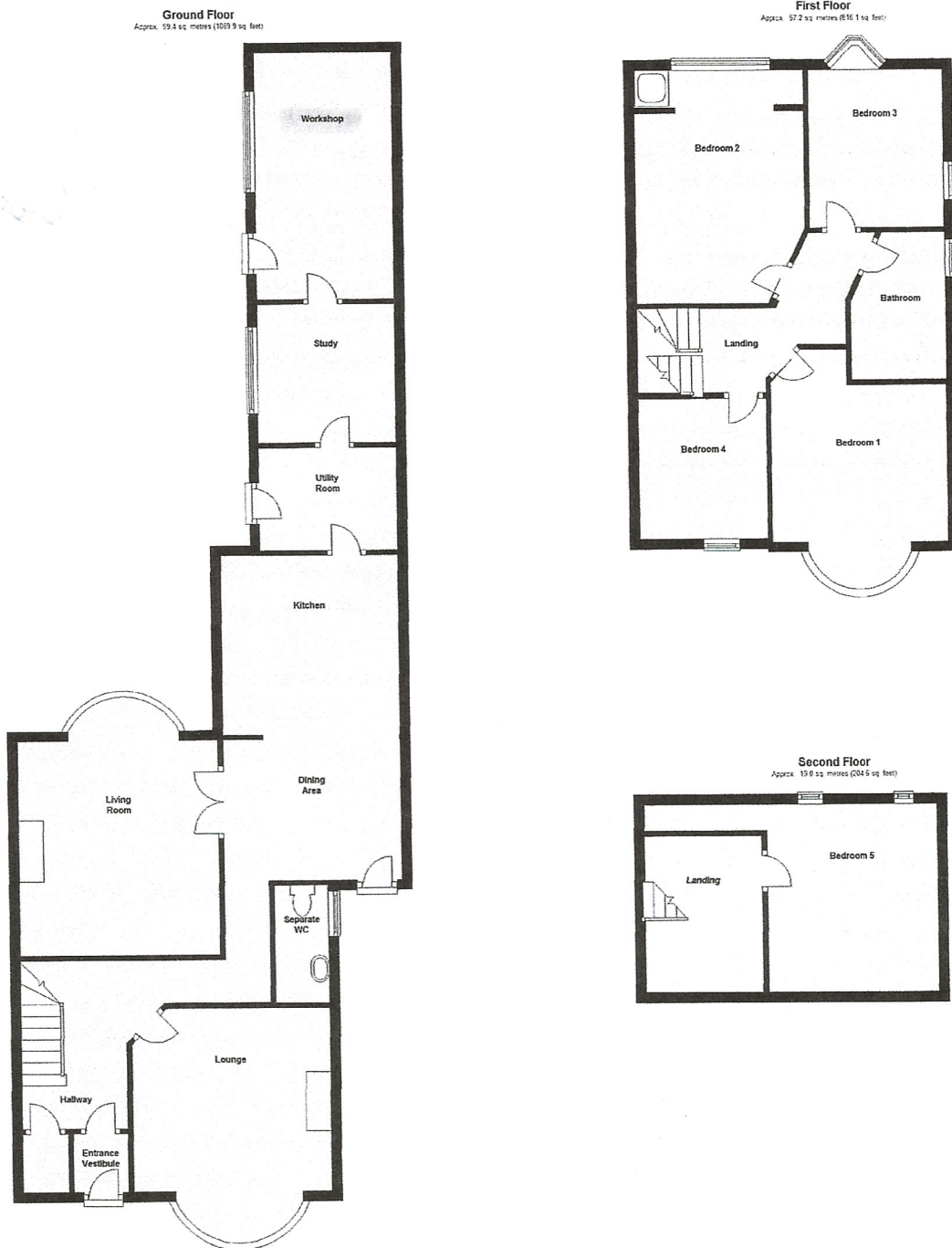

Total area: approx. 175.6 sq. metres (1880.5 sq. feet)

PLEASE NOTE

These particulars are believed to be correct but in no way is their accuracy guaranteed and they do not form part of any contract and neither do Tiger Troycountry or the vendors accept any responsibility in respect of these particulars and any prospective purchaser must satisfy themselves by inspection or otherwise as to their accuracy. All measurements are approximate and for illustrative purposes only. Floor Plans are included as a service to our customers and is intended as a GUIDE TO LAYOUT ONLY. Digital images are reproduced for general information only and must not be inferred that any item shown is included for sale with the property. We have been unable to confirm if services / items in the property are in full working order. The property is offered for sale on this basis. Prospective purchasers are advised to seek expert advice where appropriate. We are only verbally informed by the vendor of the stated tenure details, therefore we advise any prospective purchaser to confirm the tenure details with their solicitor / legal representative.

24/08/2012

56 Highfield Road, South Shore, Blackpool, Lancashire, FY4 2JA
Phone: 01253 406111 Fax: 01253 406119
Email: info@tigertroycountry.co.uk Website: www.tigertestates.co.uk