

As existing survey 1:100

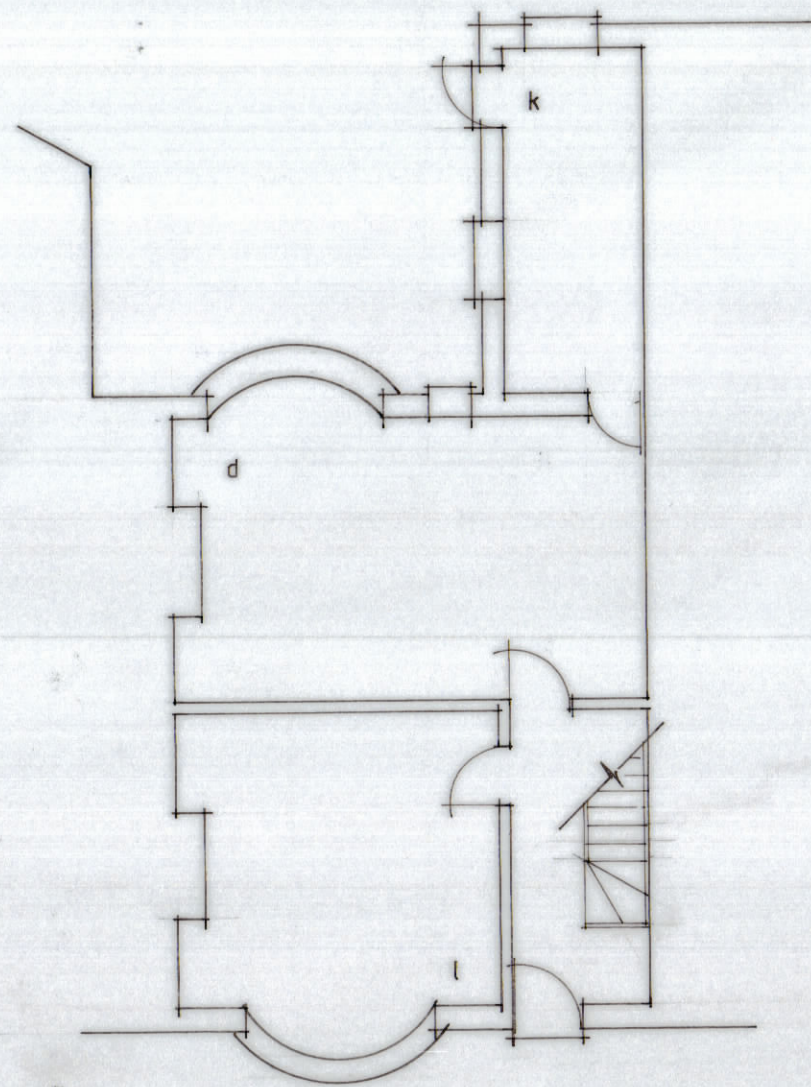

Ground floor plan

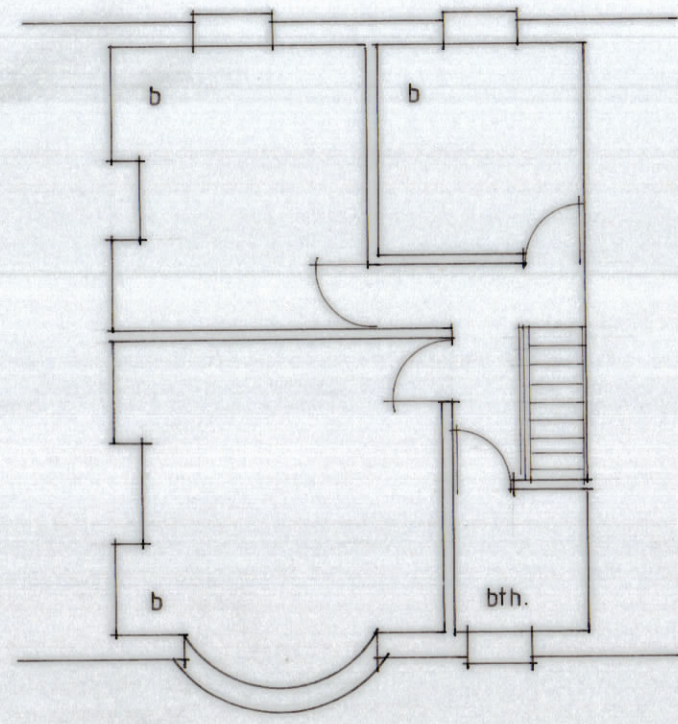

First floor plan

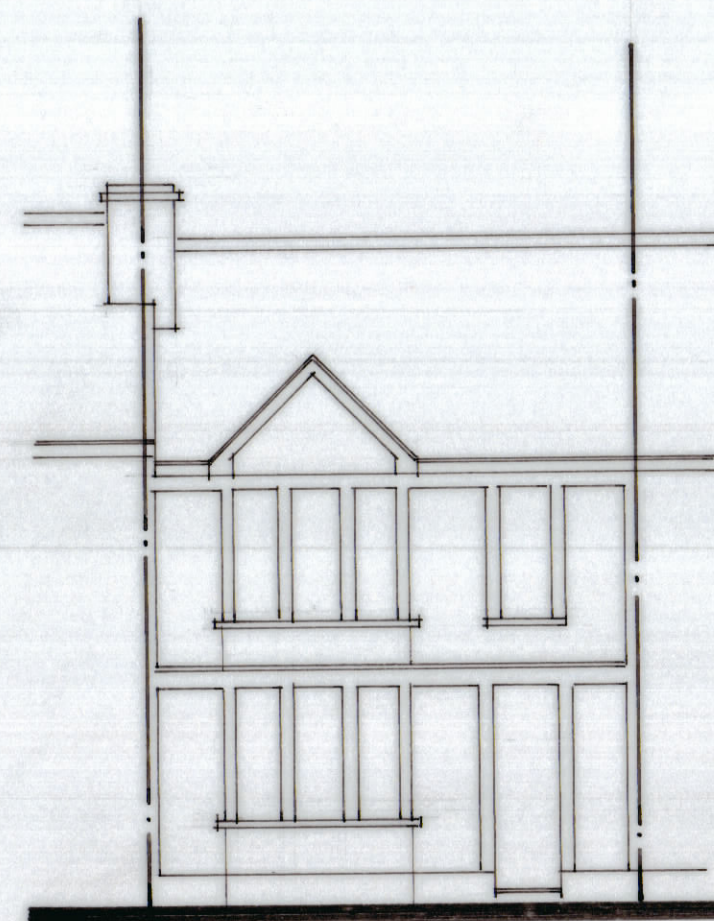

North elevation

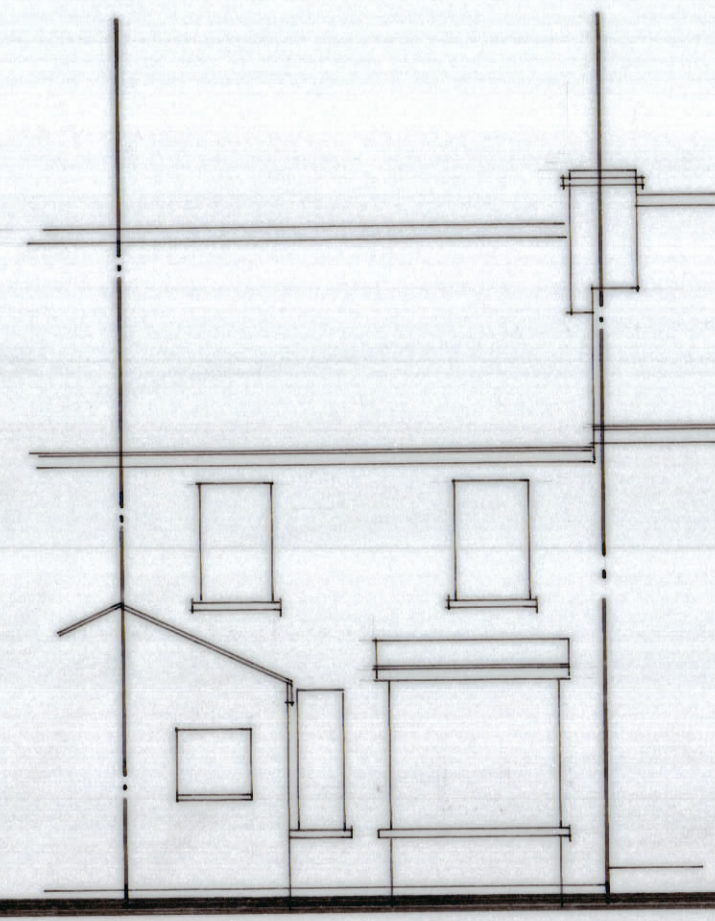

South elevation

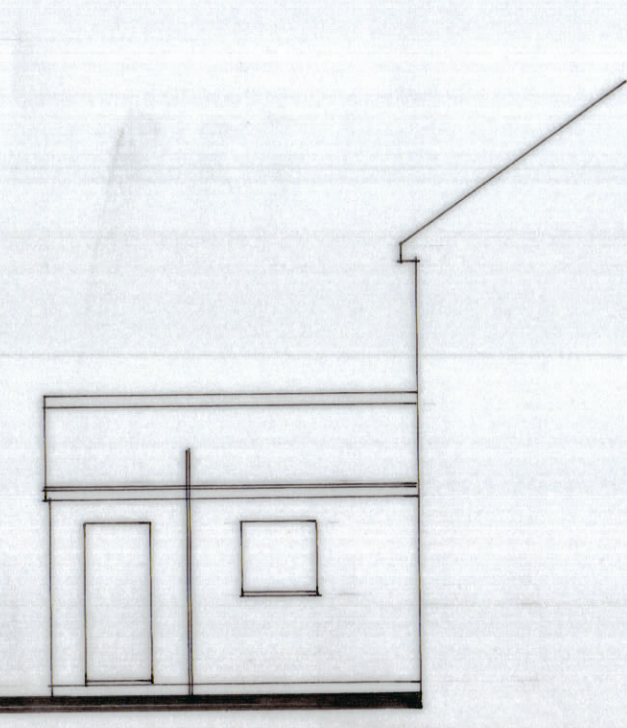

West elevation

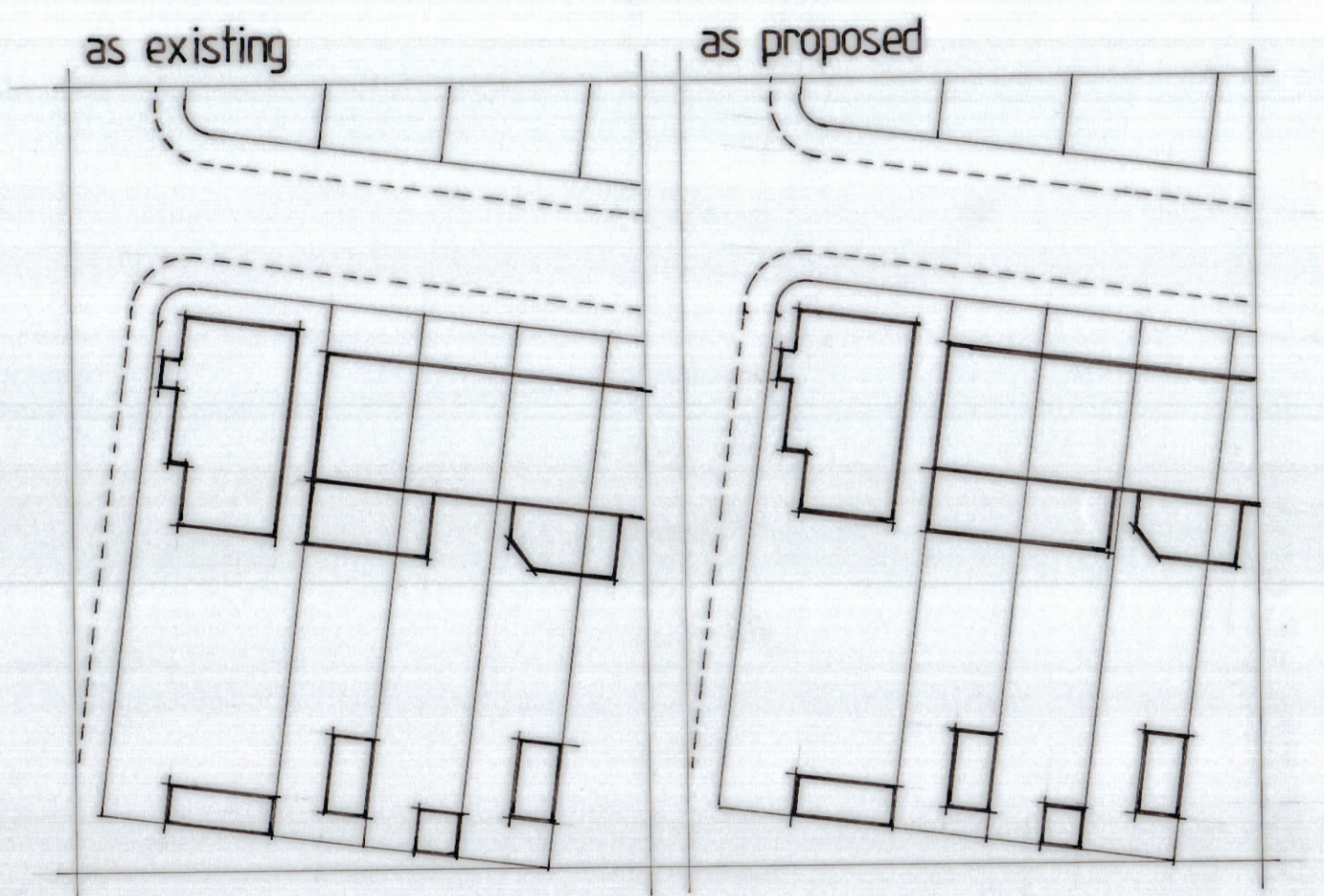

SITE LAYOUT PLAN 1:500

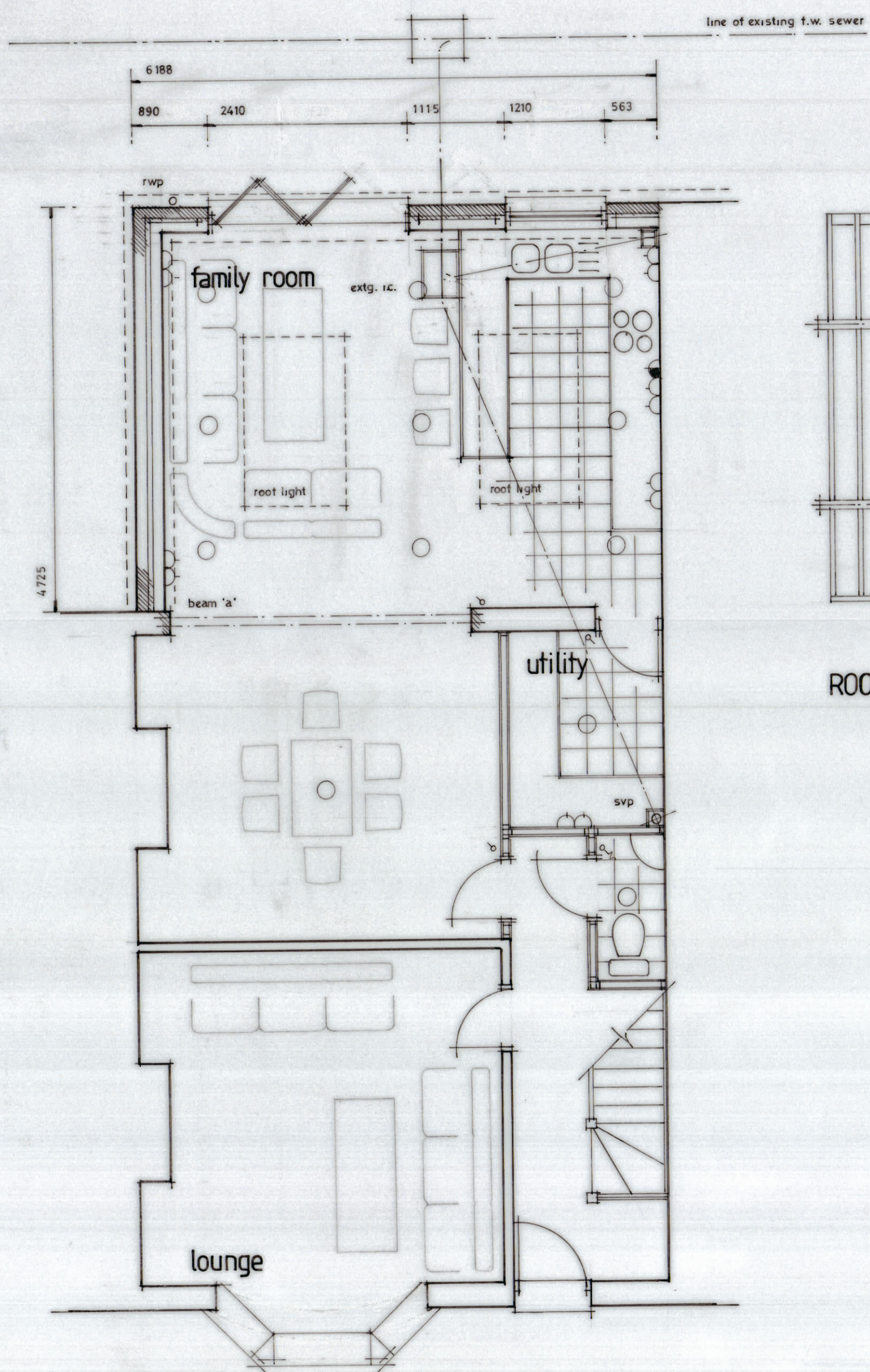

GROUND FLOOR PLAN 1:50

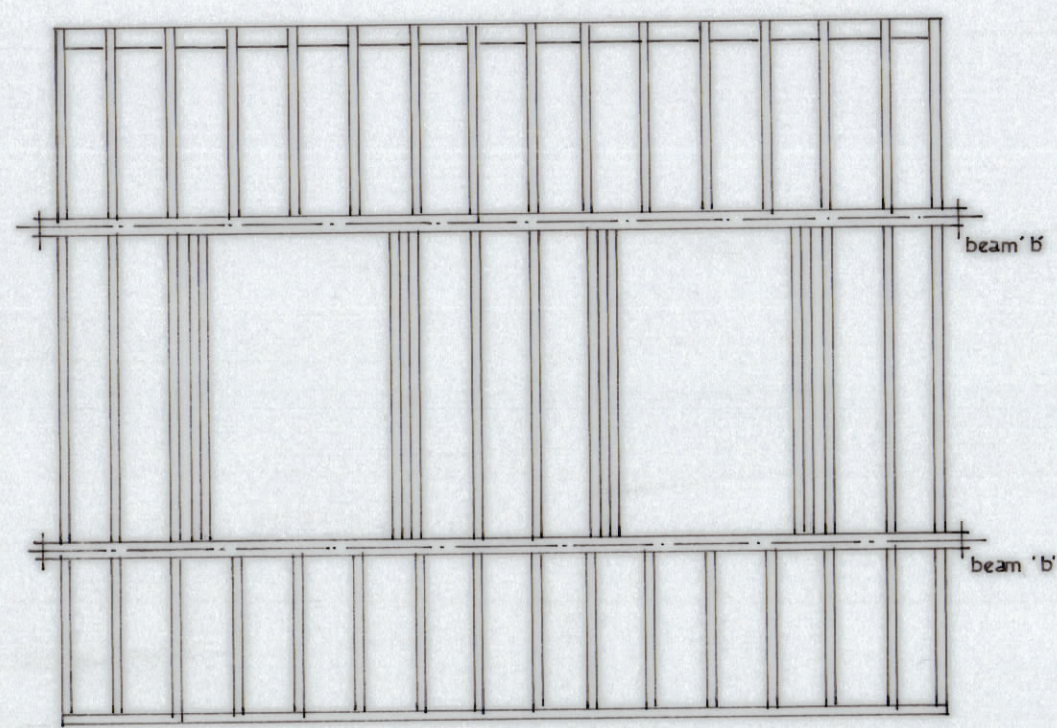

ROOF CARCASS 1:50



SOUTH ELEVATION 1:100

WEST ELEVATION 1:100

walls rendered as existing

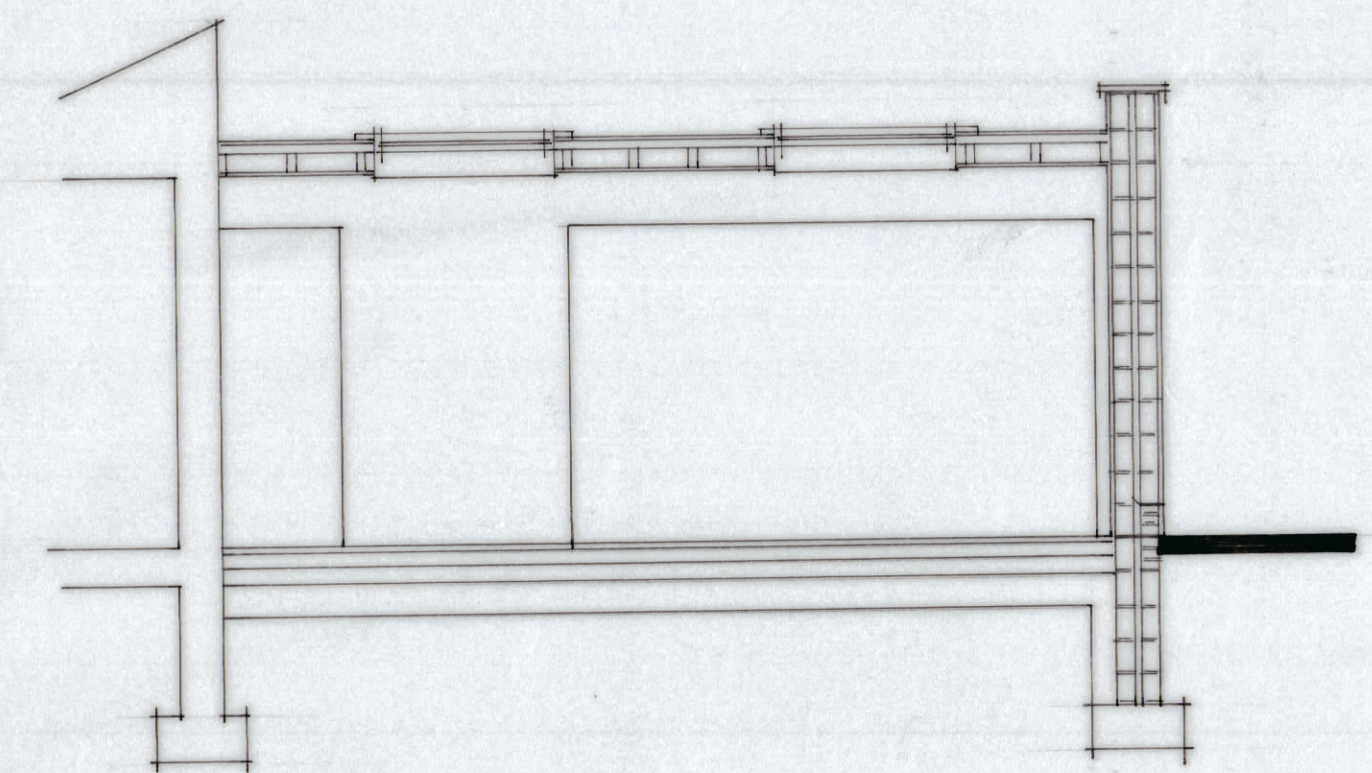

SECTION THRO' 1:50

PROJECT

Proposed extension

SUBJECT

36 Jubilee Road  
St George  
Bristol

CLIENT

Mr and Mrs Herrera

DRG. NO.

001

REV.

DATE

Jun. '21