

GENERAL NOTES:

- This drawing is to be read in conjunction with all relevant engineering drawings and specifications.
- All dimensions are in millimetres unless stated otherwise.
- The contractor is to verify all dimensions on site and is responsible for the accurate setting-out.
- Do not scale from this drawing. All sizes scaled from this drawing will be approximate and should be checked on site by the user. In doubt ask.

ELECTRICAL KEY

- Light switch
- Pull chord switch
- Double socket outlet
- Smoke detector
- Heat detector
- Carbon monoxide detector
- Spur point
- Ceiling mounted light fitting
- Recessed Downlighter
- Electrical switch board
- TV aerial point
- Telephone socket
- Wall light fitting
- Shower Isolator Switch
- Extract fan
- New Radiator

Bedroom Activity spaces:

- 450 x 700
- 600 x 700
- 1250 x 2000
- 900 x 400

Sanitary Facilities Activity spaces:

- 1100 x 800
- 800 x 800
- 800 x 800
- 700 x 800

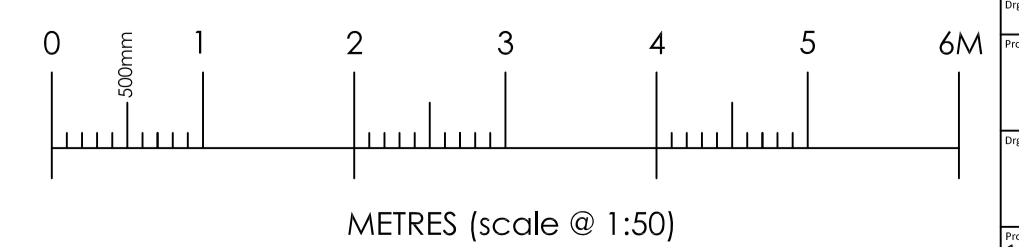
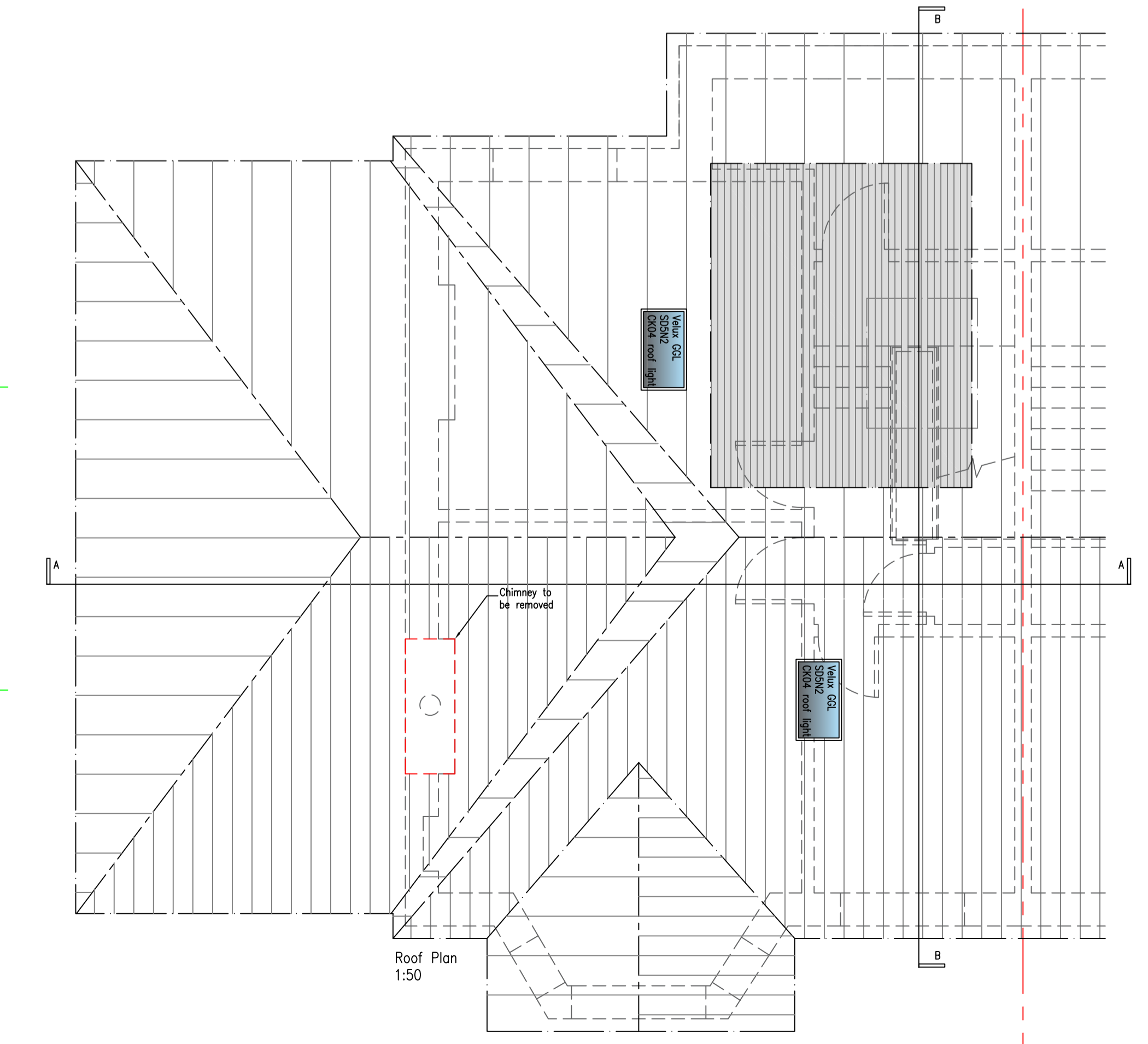
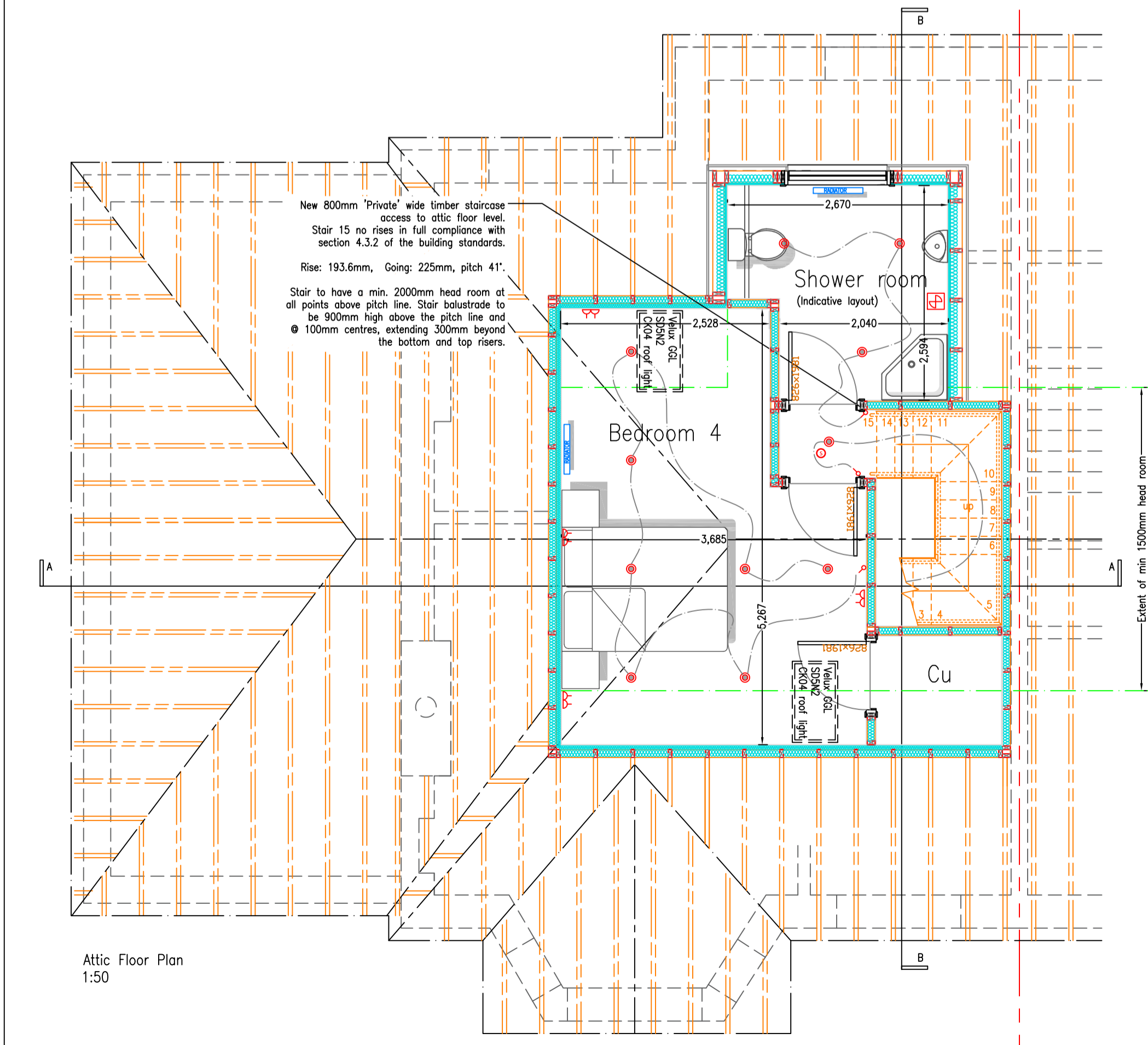
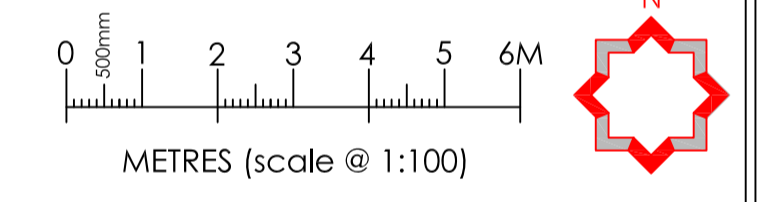

REVISIONS:

Rev	Description	Date
E	Revised to suit client comments.	DA 15.05.21
D	Revised to suit client comments.	DA 19.03.21
C	Revised to suit client comments.	DA 02.03.21
B	Revised to suit client comments.	DA 16.02.21
A	Revised to suit client comments.	DA 01.02.21

PROJECT INFORMATION:

Project Name: Proposed Extension and Alterations, 29 St Ann's Drive, Giffnock.
Proposed Floor Plans.

OSD
Design Solutions Ltd
3 Aberfeldy Ave
West Craigs
Blairgowrie
G72 0TB
Tel: 07807494293
email: dsd@osdesign.co.uk

Rev: 147
DS
E
1:50
Jan 21