

0 1 2 3 4 5
SCALE (METRES)

- 1 CONCRETE ROOF TILES
- 2 PAINTED RENDER
- 3 UPVC WINDOW
- 4 TIMBER DOOR / WINDOW

DOWNTAKINGS IN RED

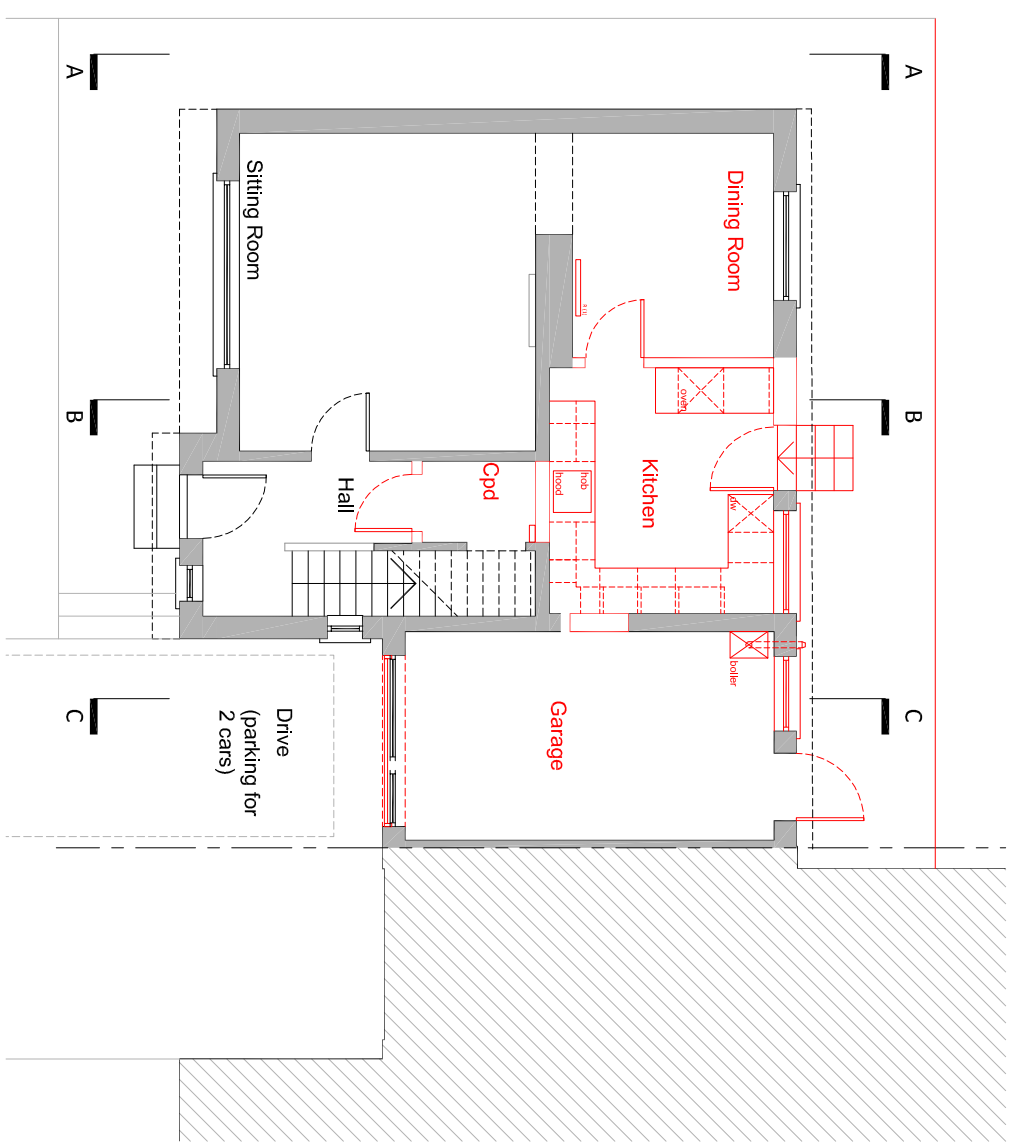

01 PLAN - (Ground Floor)
Scale: 1:100 @A3

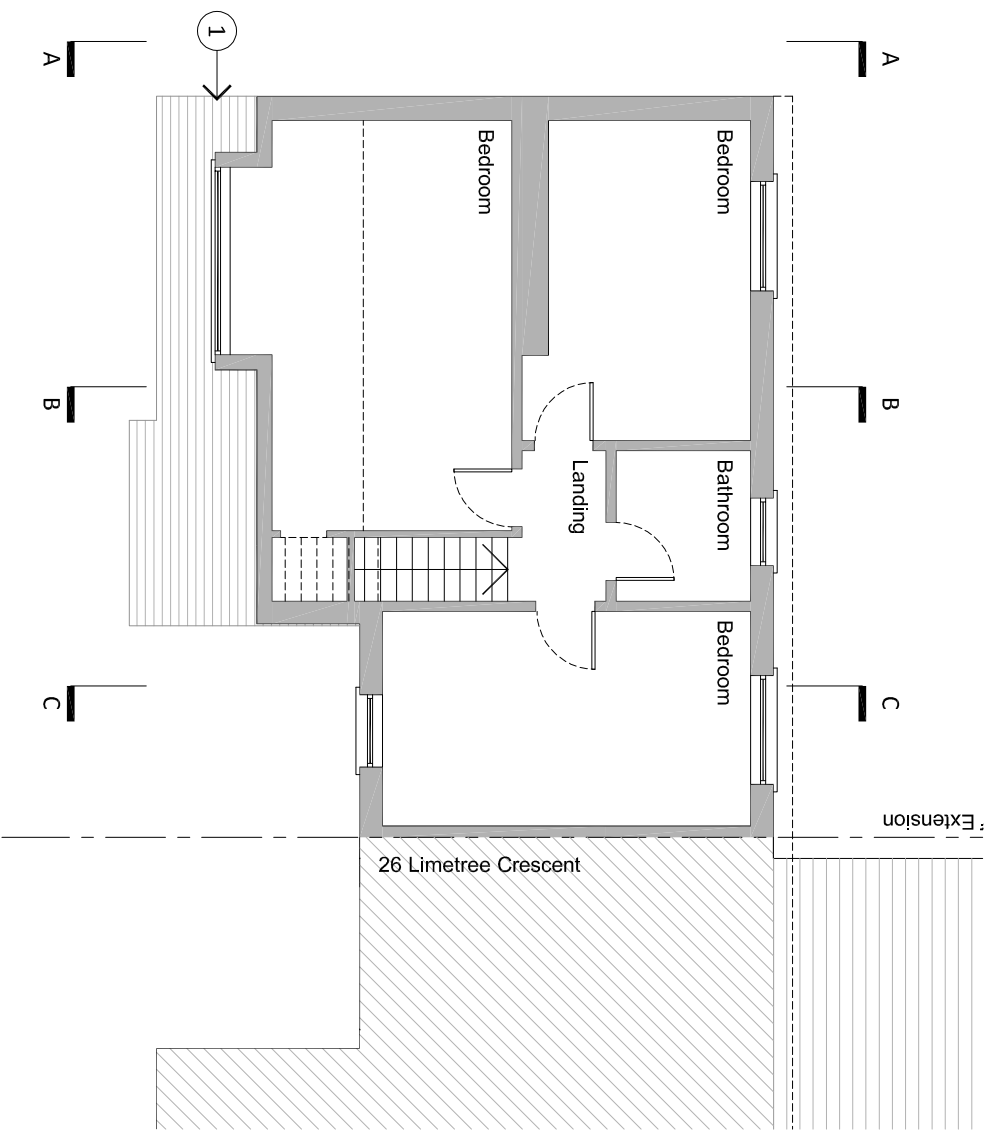

02 PLAN - (First Floor)
Scale: 1:100 @A3

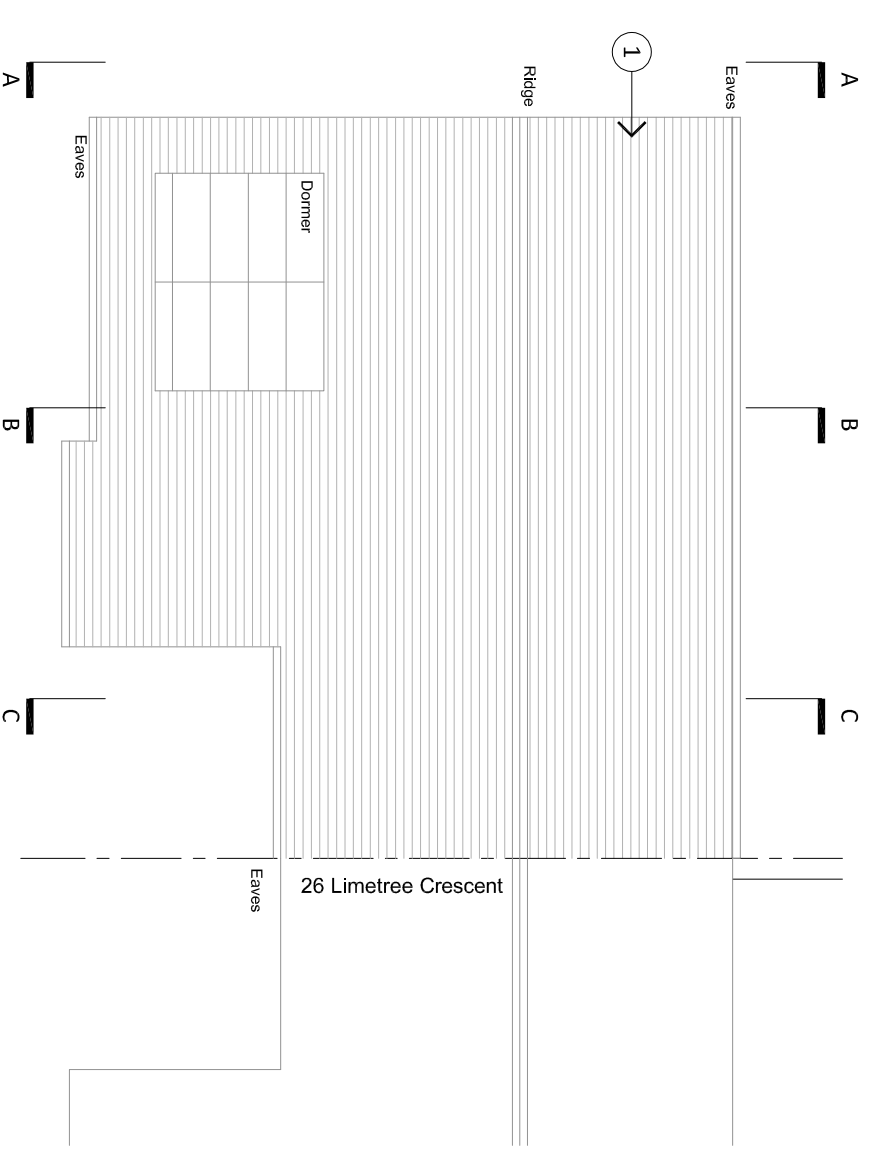

03 PLAN - (Roof)
Scale: 1:100 @A3

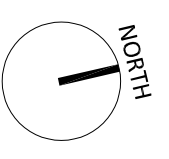

Planning

DATE	REVISION	INITIALS
Oct '20	First Version	DB
Jun '21	Planning Application	SD
Jul '21	Planning Application - scaling correction	SD

Notes

- All dimensions to be verified on site prior to any shop or site works being commenced.
- Any discrepancies to be reported to the Architect before any work is put in hand.
- Do not scale from this drawing.
- This drawing is to be read in conjunction with relevant consultants' and specialists drawings.
- It is a pre-condition of this drawing that the contractor shall provide a means of access to the site.

This drawing is the property of the Architect. Copyright is reserved and the drawing is issued on the condition that it is copied, reproduced, retained or disclosed to any unauthorised person either wholly or in part without the written consent of the Architect.

Client
Mr + Mrs Robertson
Project
28 Limetree Crescent, Glasgow G77 5BJ
Extension and Alterations

Description
Floor Plans
As Existing

Job No. **20-027** Drawing No. **PL(00)02** Revision **C**

Date: June 2021 Drawn DB Scale: 1:100 @A3

donald.bentley.architect
Studiosbarc Ltd
4 Berrinill Road
Beith
KA15 1EU
tel. 07710 762784
e. : donald@studiosbarc.org / www.studiosbarc.org