

0 1 2 3 4 5
SCALE (METERS)

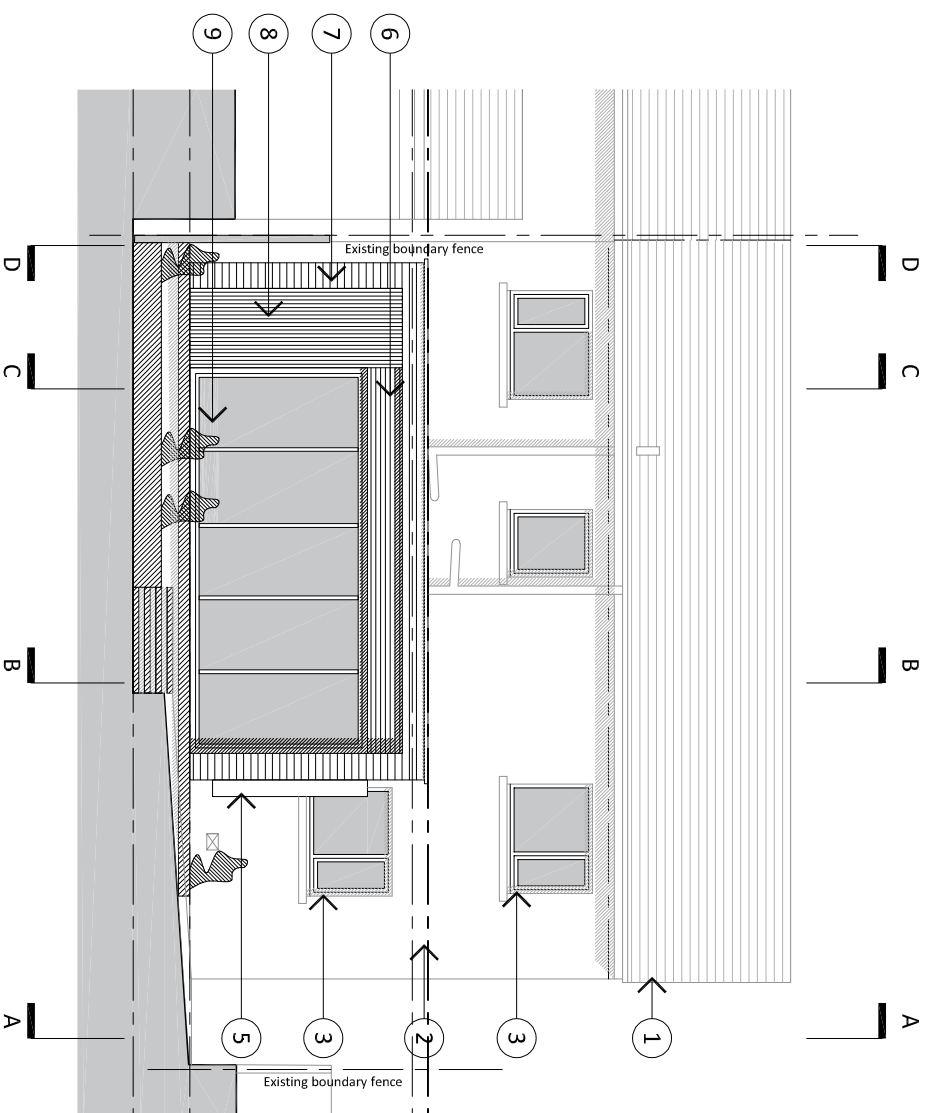

- 1 ROOF TILING (BLACK)
- 2 PAINTED RENDER
- 3 UPVC DOOR / WINDOW
- 4 TIMBER DOOR / WINDOW
- 5 ZINC QUARTZ ANTHRACITE
- 6 TIMBER CLADDING (STAINED SILVER GREY)
- 7 TIMBER RAINSCREEN CLADDING (STAINED BLACK)
- 8 TIMBER CLADDING NATURAL
- 9 BIFOLD PATIO DOORS
- 10 ROOF LIGHT
- 11 BRICK FINISH

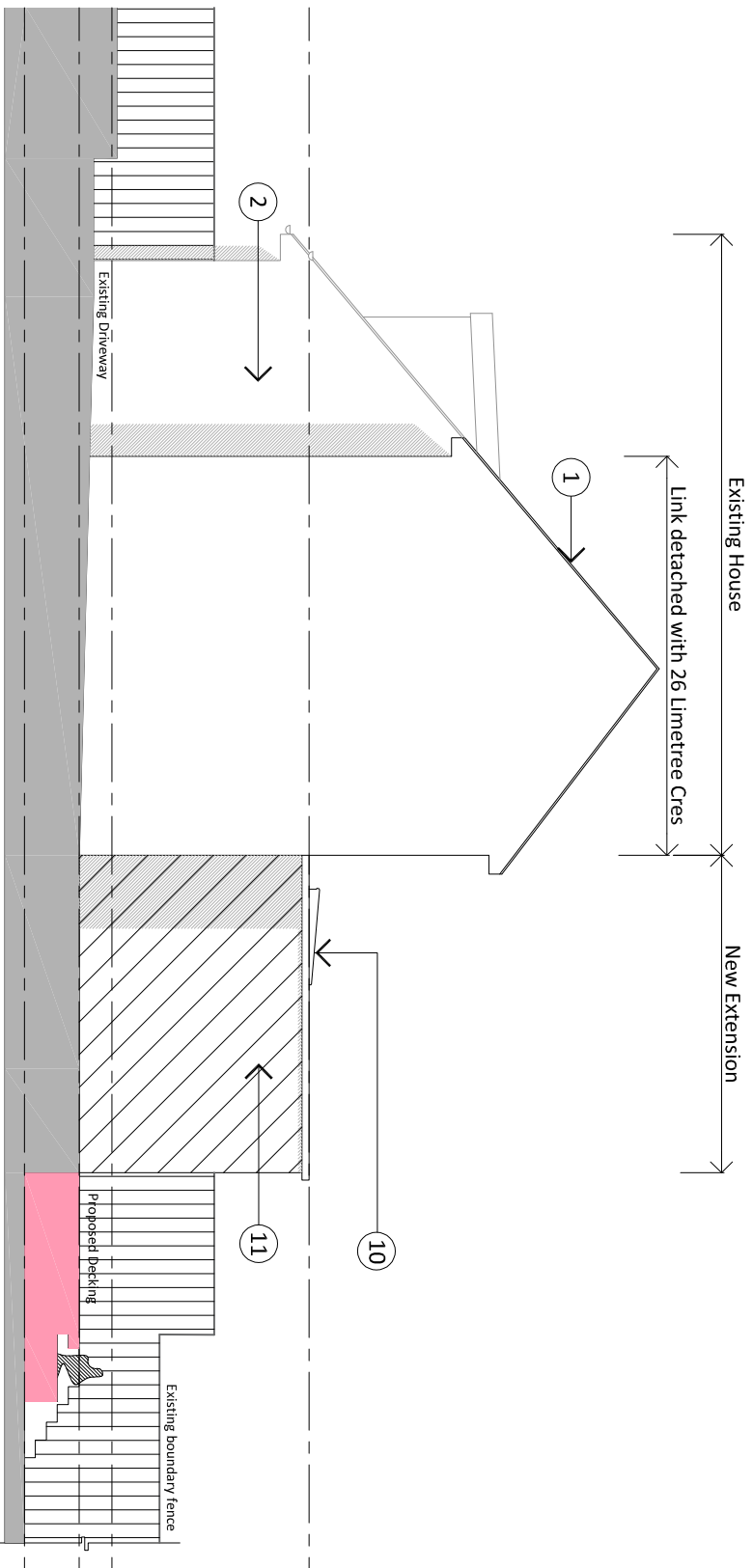

Planning

| DATE | REVISION | INITIALS |
|-------------|---|----------|
| A Oct 20 | First Version | SB |
| B Jun 21 | Planning Application | SO |
| C July 21 | Planning Application | SO |
| D Jul 21 | Planning Application - scaling correction | SO |
| | | |
| | | |
| | | |
| | | |
| | | |
| | | |

Notes

- 1 All dimensions to be verified on site prior to any shop or site works being commenced.
- 2 Any discrepancies to be reported to the Architect before any work is put in hand.
- 3 Do not scale from this drawing.
- 4 This drawing is to be read in conjunction with relevant consultants' and specialists' drawings.
- 5 This is a process drawing.
- 6 This drawing is the property of the Architect. Copyright is reserved and the drawing is, in whole or in part, to be used, reproduced, retained or disclosed to any unauthorised person either wholly or in part without the written consent of the Architect.

Client
Mr + Mrs Robertson

Project
**28 LimeTREE Crescent, Glasgow G77 5BJ
Extension and Alterations**

| Description | Elevations |
|---------------|-----------------|
| Proposed | Proposed |
| Job No. | Drawing No. |
| 20-027 | PL(00)05 |
| | Revision |
| | D |

Date: July 2021
Drawn: SD
Scale: 1:100 @A3

donald.bentley.architect

Studiosbarc Ltd
4 Barrmill Road
Beith
KA15 1EU
tel. 07710 762784
e. : donald@studiosbarc.org / www.studiosbarc.org

02 ELEVATION DD- As seen from 26 LimeTREE Cres (As Proposed)
Scale: 1:100 @A3