

01 ELEVATION - FRONT (South South West)
Scale: 1:100 @ A3

- 1 ROOF TILING (BLACK)
- 2 PAINTED RENDER
- 3 UPVC DOOR / WINDOW
- 4 TIMBER DOOR / WINDOW
- 5 ZINC QUARTZ ANTHRACITE
- 6 TIMBER CLADDING (STAINED SILVER GREY)
- 7 TIMBER RAINSCREEN CLADDING (STAINED BLACK)
- 8 TIMBER CLADDING NATURAL
- 9 BIFOLD PATIO DOORS
- 10 ROOF LIGHT

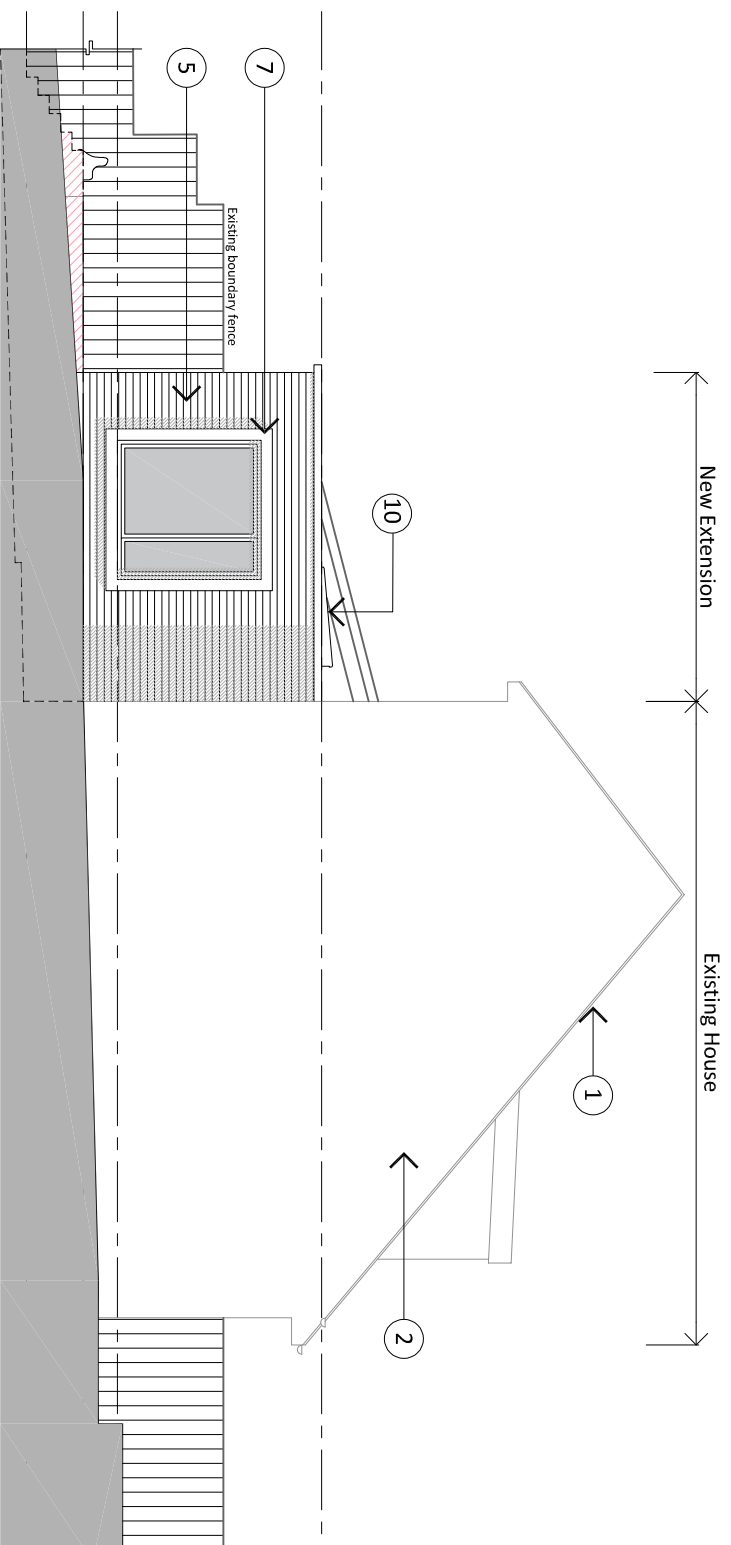

03 ELEVATION AT AA - GABLE (West North West)
Scale: 1:100 @ A3

Planning

DATE	REVISION	INITIALS
A Oct 20	First Version	SB
B Jun 21	Planning Application	SD
C Jul 21	Planning Application - scaling correction	SD
D Jul 21	Planning Application - scaling correction	SD

Notes

- 1 All dimensions to be verified on site prior to any shop or site works being commenced.
- 2 Any discrepancies to be reported to the Architect before any work is put in hand.
- 3 Do not scale from this drawing.
- 4 This drawing is to be read in conjunction with relevant consultants' and specialists' drawings.
- 5 This drawing is the property of the Architect. Copyright is reserved and the drawing is, from the condition that it is copied, reproduced, retained or disclosed to any unauthorised person either wholly or in part without the written consent of the Architect.

Client
Mr + Mrs Robertson

Project
28 LimeTREE Crescent, Glasgow G77 5BJ
Extension and Alterations

Description
Elevations
Proposed

Job No. 20-027 Drawing No. PL(00)08 Revision D
Date July 2021 Drawn SD Scale 1:100 @A3

donald.bentley.architect
Studiosbarc Ltd
4 Berrinmill Road
Beith
KA15 1EU
tel. 07710 762784
e : donald@studiosbarc.org / www.studiosbarc.org