

0 1 2 3 4 5
SCALE (METRES)

- 1 CONCRETE ROOF TILES
- 2 PPC ALUMINIUM COPING
- 3 SEDUM MAT WARM ROOF
- 4 ROOF LIGHT
- 5 QUARTZ ZINC STANDING SEAM

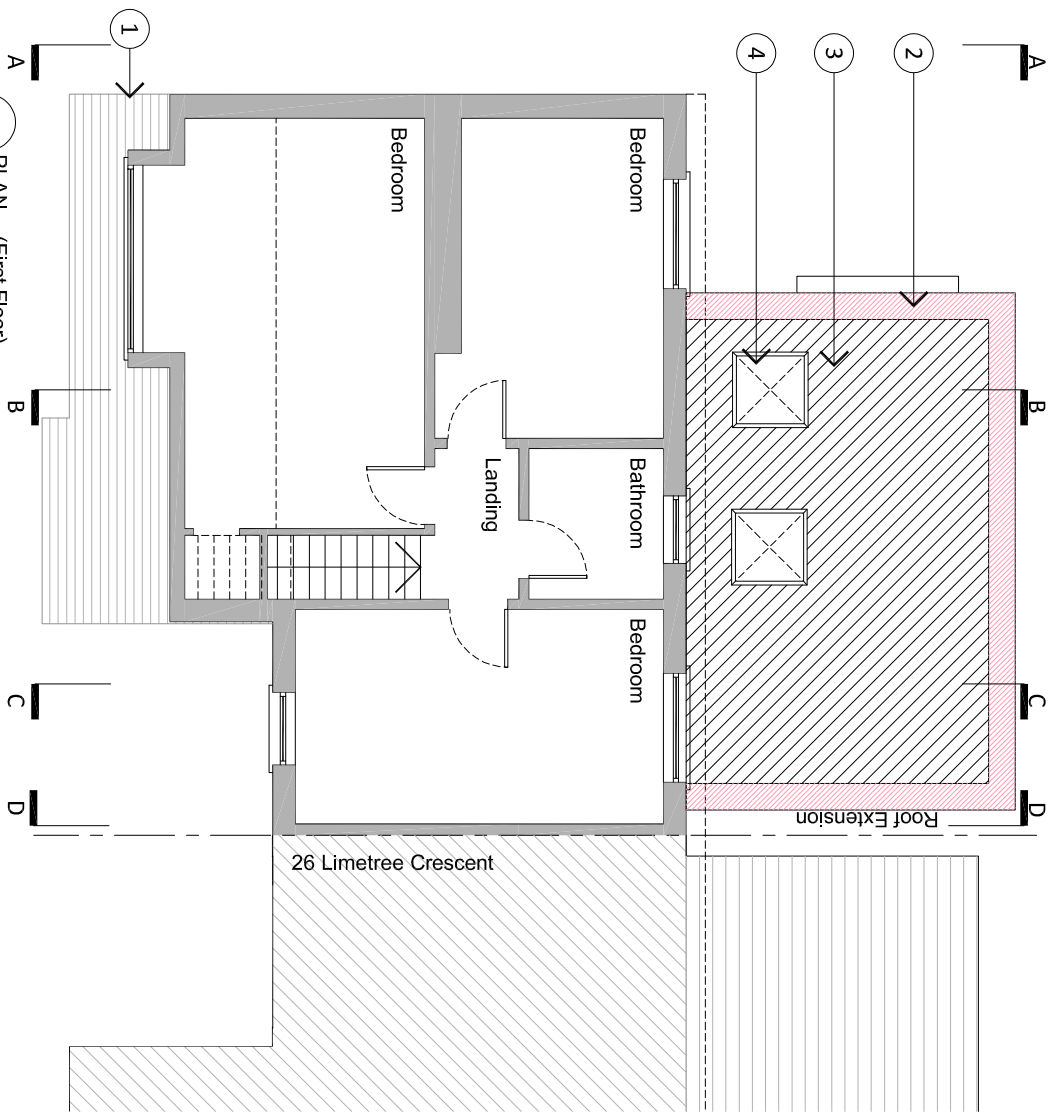

02 PLAN - (First Floor)
Scale: 1:100 @ A3

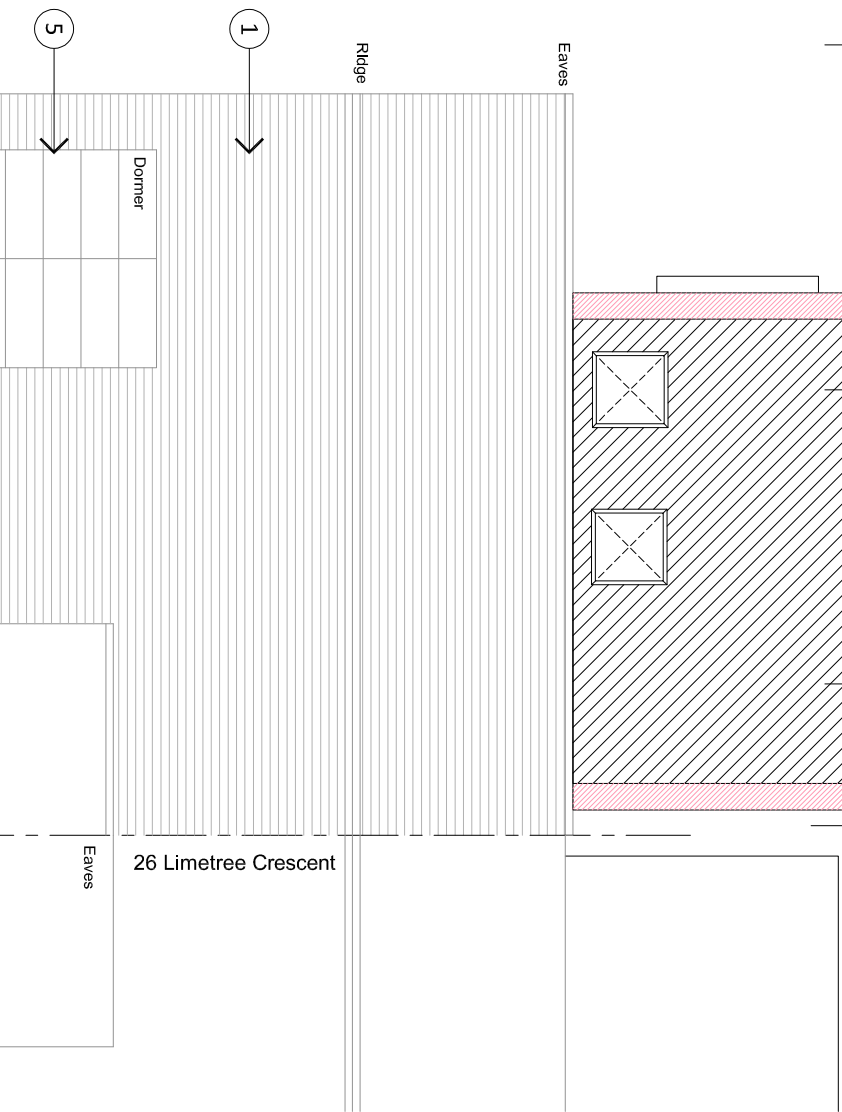
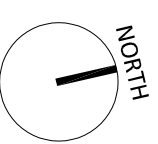

03 PLAN - (Roof)
Scale: 1:100 @ A3

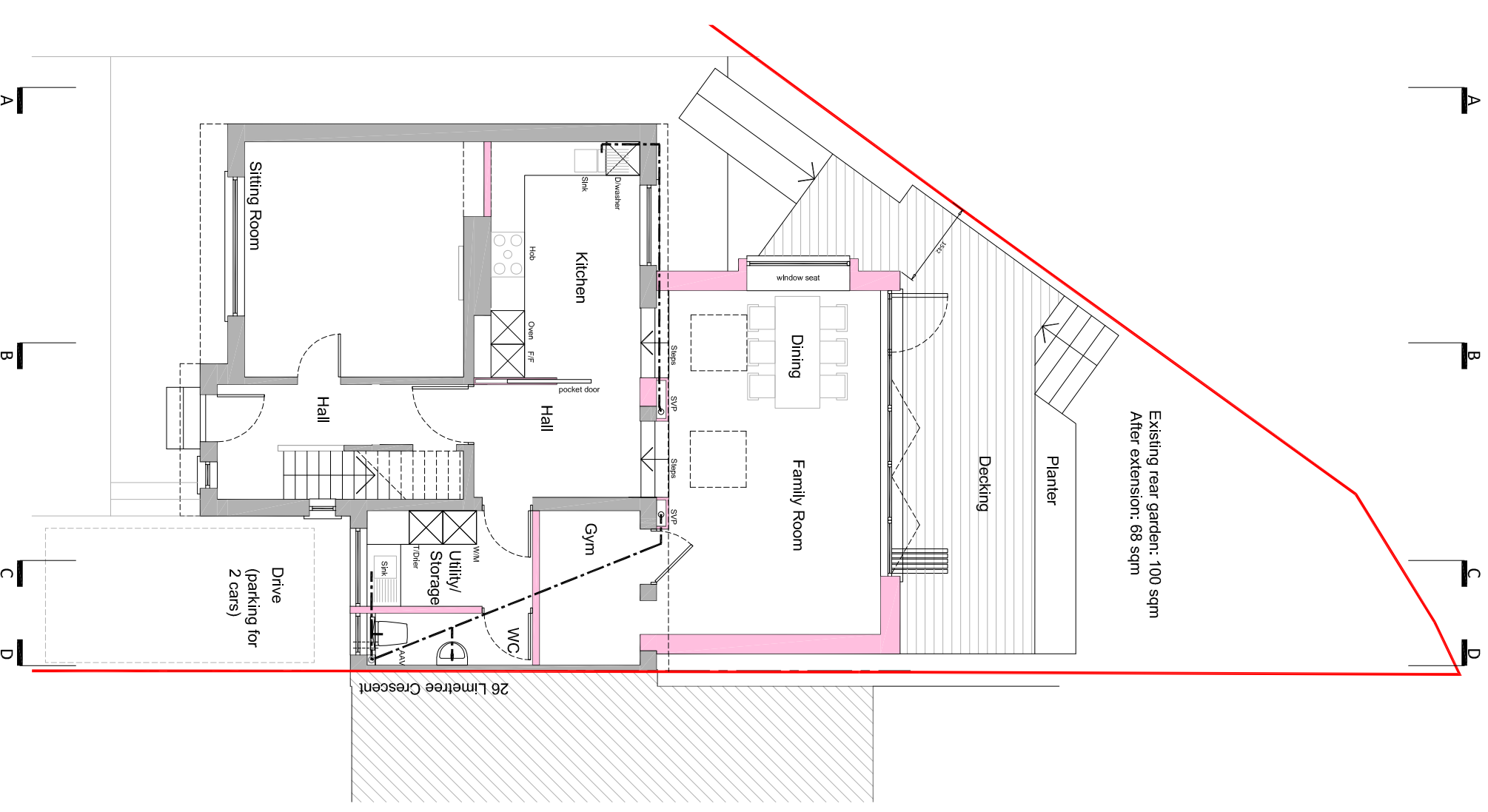

01 PLAN - (Ground Floor)
Scale: 1:100 @ A3

Planning

DATE	REVISION	INITIALS
A Oct 20	First Version	SB
B Jun 21	Planning Application	SD
C July 21	Planning Application - Amendments	SD
D Jul 21	Planning Application - scaling correction	SD

Notes

- All dimensions to be verified on site prior to any shop or site works being commenced.
- Any discrepancies to be reported to the Architect before any work is put in hand.
- Do not scale from this drawing.
- This drawing is to be read in conjunction with relevant consultants' and specialist drawings.
- This is a process drawing.
- This drawing is the property of the Architect. Copyright is reserved and the drawing is provided on the condition that it is not copied, reproduced, retained or disclosed to any unauthorised person either wholly or in part without the written consent of the Architect.

Client
Mr + Mrs Robertson
Project
28 Limetree Crescent, Glasgow G77 5BJ
Extension and Alterations

Description
Floor Plans
Proposed

Job No.	Drawing No.	Revision
20-027	PL(00)04	D
Date July 2021	Drawn SD	Scale 1:100 @ A3

donald.bentley.architect
Studiobarc Ltd
4 Barrmill Road
Beith
KA15 1EU
tel. 07710 762784
e : donald@studiobarc.org / www.studiobarc.org