

EXISTING FRONT ELEVATION (NO CHANGE)
Scale 1:50

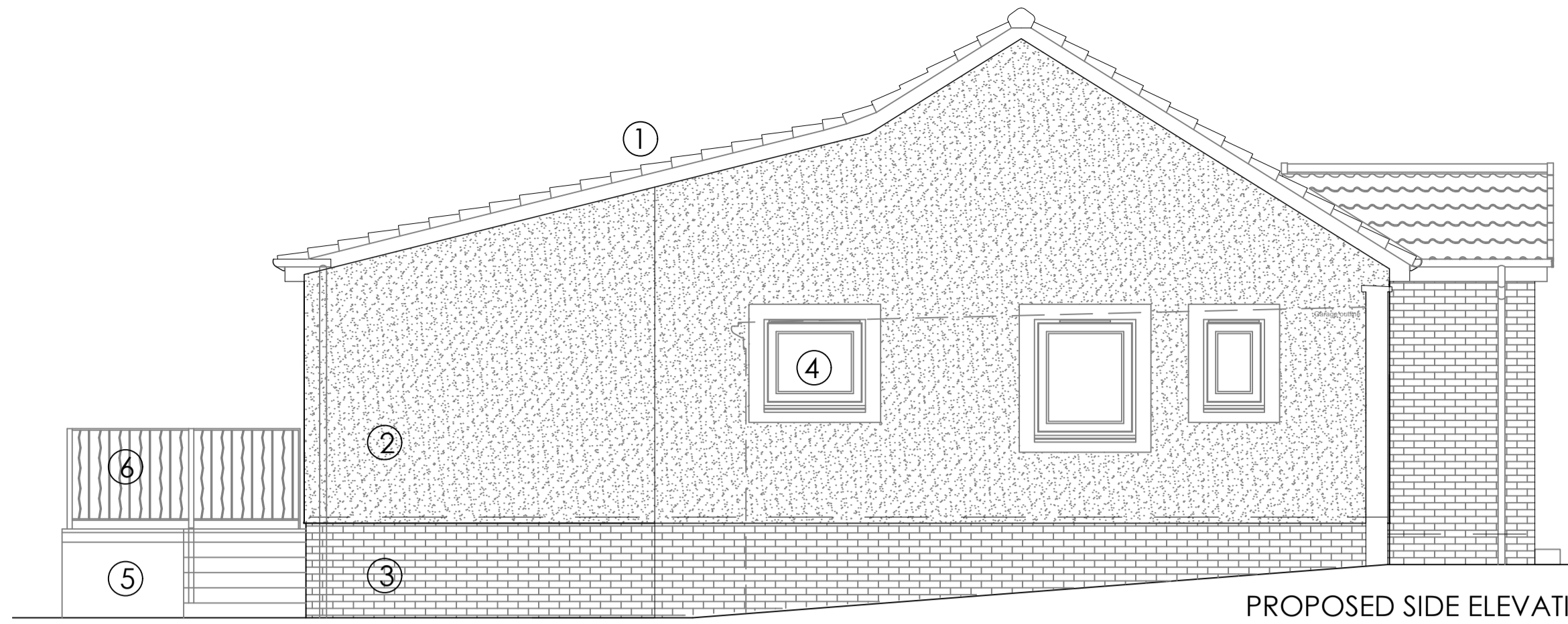

PROPOSED SIDE ELEVATION
Scale 1:50



PROPOSED REAR ELEVATION
Scale 1:50

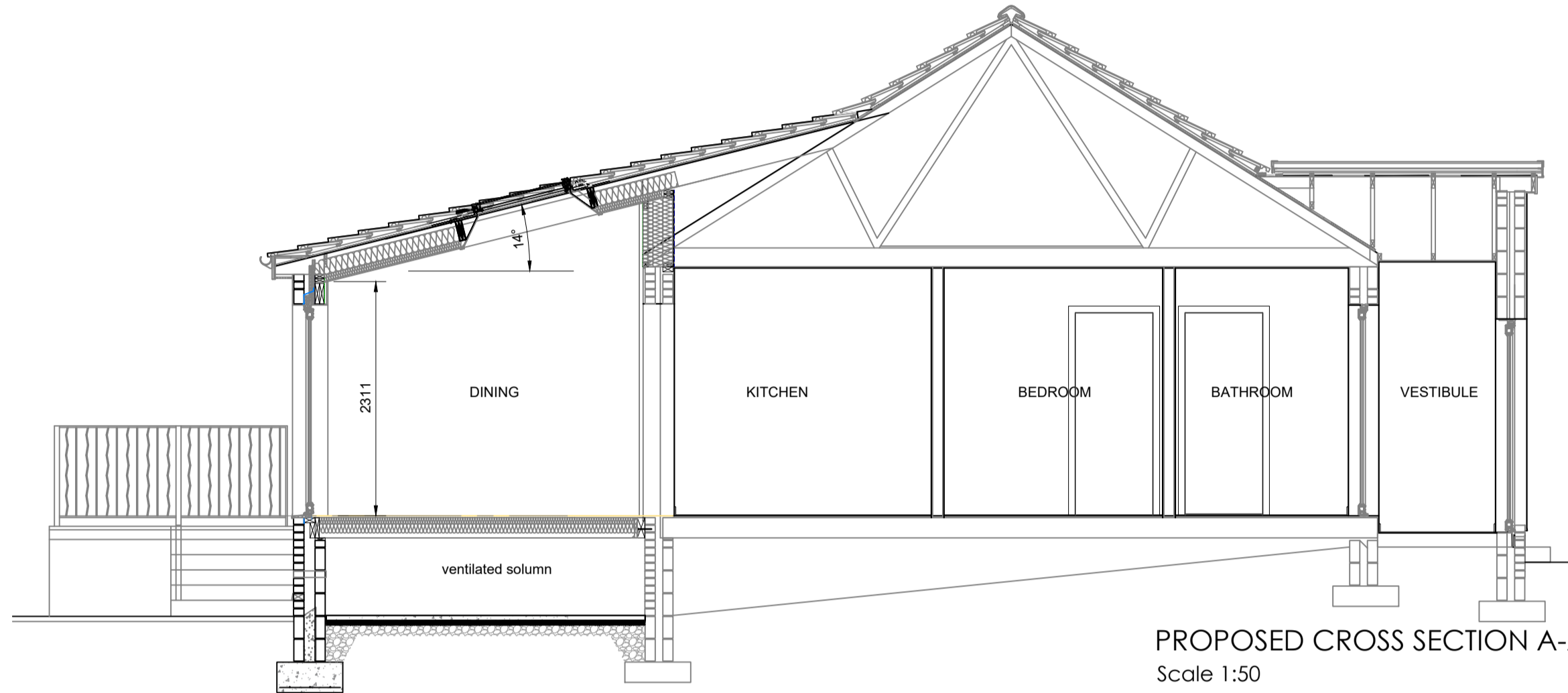

PROPOSED CROSS SECTION A-A
Scale 1:50

MATERIAL FINISHES



White dry dash render
to match existing



Dragfaced buff facing
brick to match existing



White upvc glazing



marley mendip
smooth grey roof tiles

FINISHES KEY

- ① Marley Mendip smooth grey roof tiles with black soffit and gutters to match existing
- ② White dry dash render to match existing
- ③ Dragfaced buff facing brick to match existing
- ④ White upvc to match existing
- ⑤ Smooth render painted white to match existing rear steps
- ⑥ Decorative mild steel handrail painted black to match existing property



Revision	Date	By	Chk.
-	-	-	-

APPROVAL

Do Not Scale Dimensions from Drawings.
All dimensions to be verified on site, and any discrepancy to be notified to KBA.



kerr baxter associates
146 west regent street glasgow g2 2rq
T: 0141 221 2344 F: 0141 221 2389
kerrbaxter.co.uk

Client
Mrs Christine White
83 Ballantrae Crescent,
Newton Mearns,
G77 5TX

Drawn by Checked by Date Scale
KBA KBA Jun 21 1:50 @A1

Project
83 Ballantrae Crescent,
Newton Mearns,
Glasgow
G77 5TX

Drawing
Proposed Arrangement

Client Job No: -	KBA Job No. KBA2661	Drawing No. BL(0-)003	Rev. -
CAD Ref:			

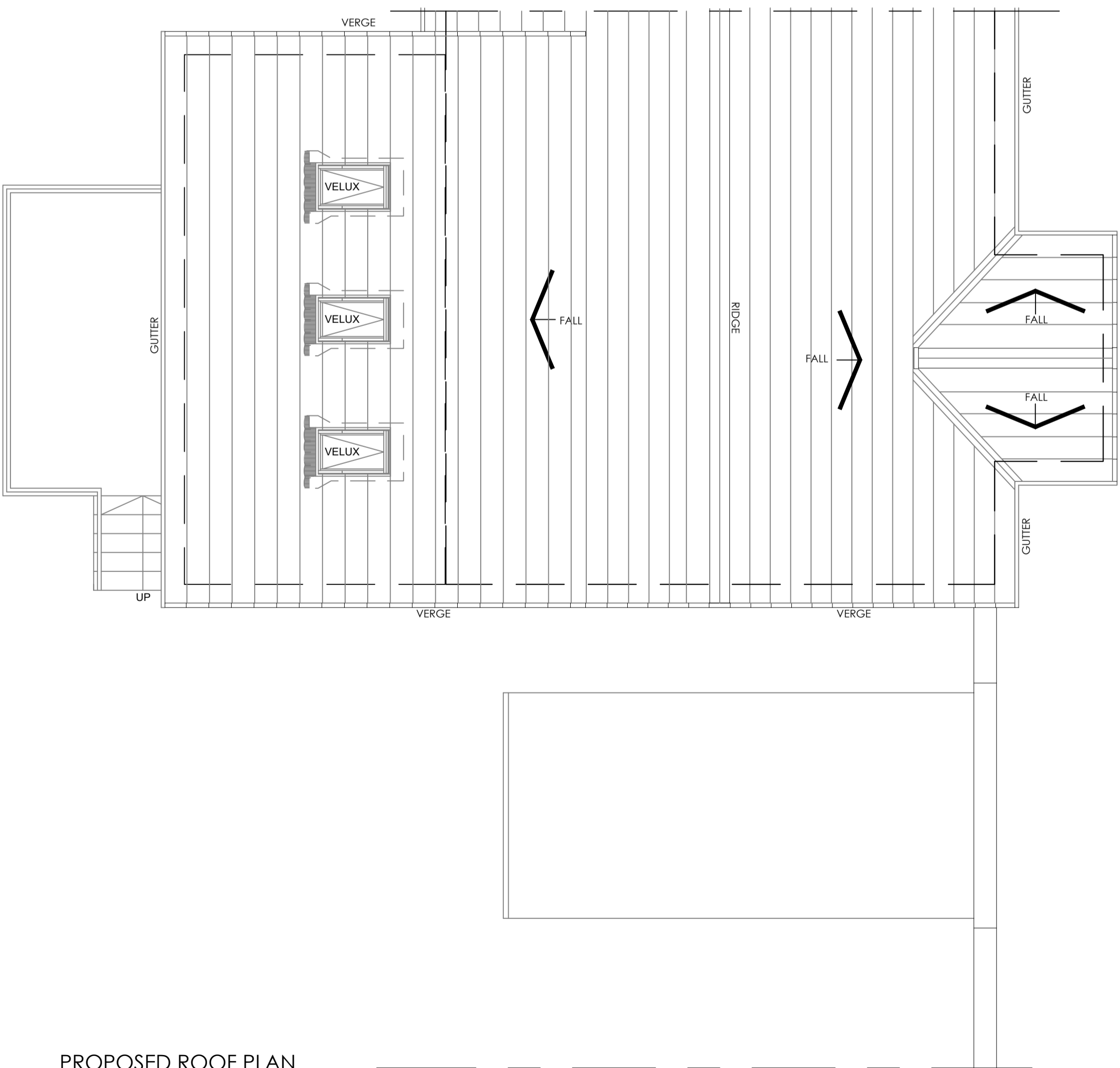

PROPOSED ROOF PLAN
Scale 1:50

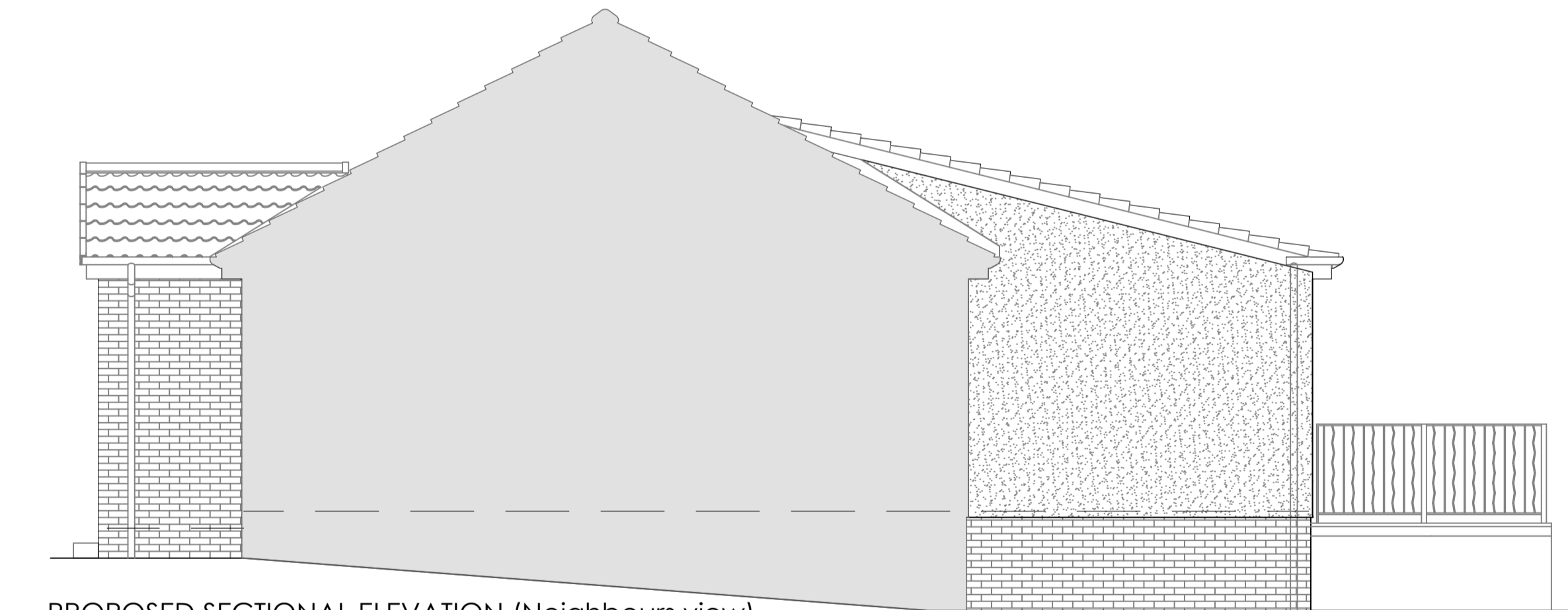

PROPOSED SECTIONAL ELEVATION (Neighbours view)
Scale 1:50

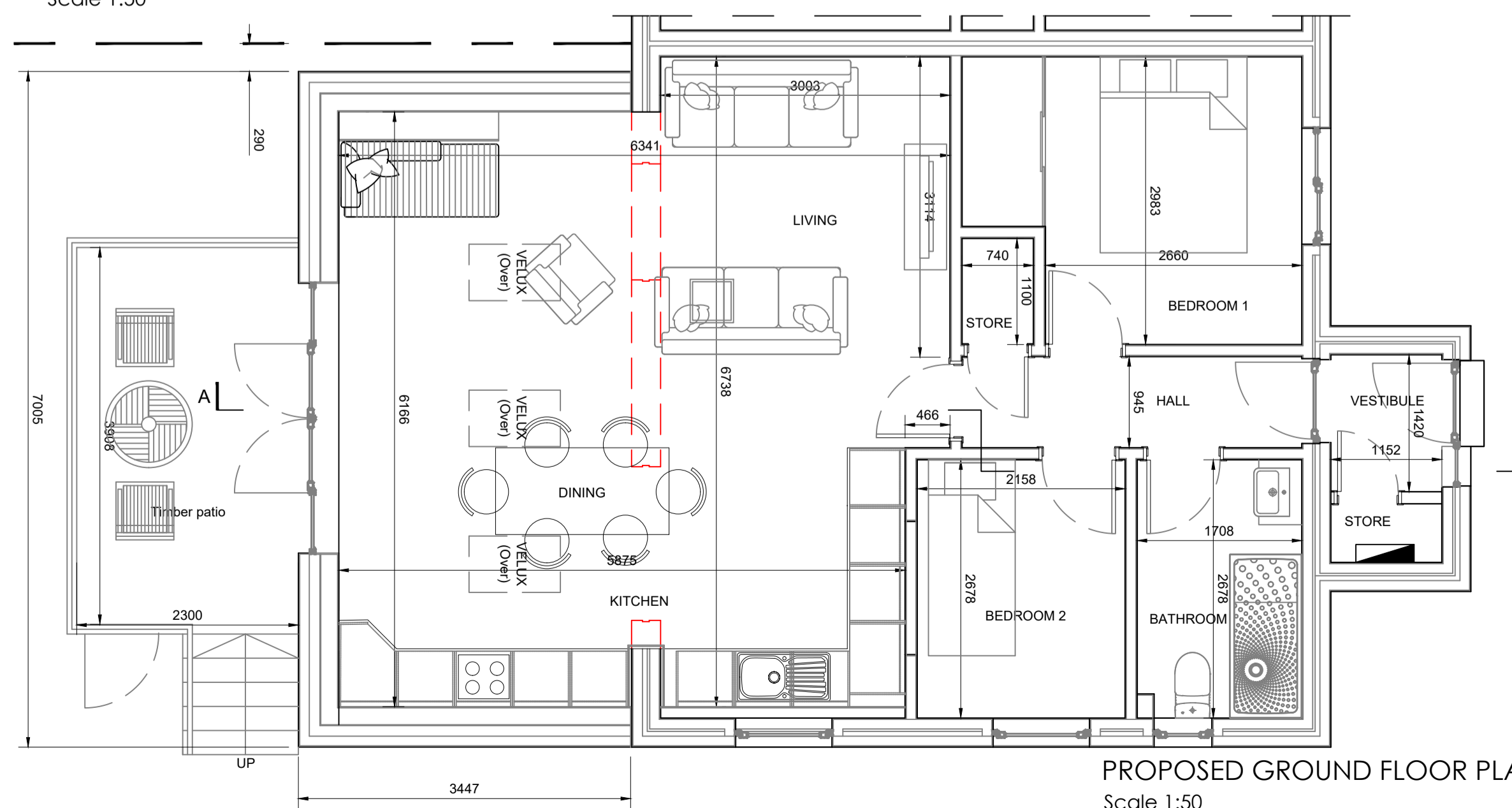

PROPOSED GROUND FLOOR PLAN
Scale 1:50