

- ① New principal entrance lobby
- ② Item omitted
- ③ 20th C. window modified to form french windows onto terrace.
- ④ 20th C. window opening modified to form rear entrance.
- ⑤ Existing window from 4. above re-used in new location.
- ⑥ Existing window opening modified to form entrance into playroom.
- ⑦ Existing window from 6. above re-used in new location.
- ⑧ Existing 20th C. window from single storey extension re-used in new location.
- ⑨ Existing 20th C. single storey extension replaced with 2 storey extension.
- ⑩ Existing 20th C. door lining and architrave removed and opening infilled and areas around made good, including scuffing in new sections of skirting to match existing.
- ⑪ New door, lining and architrave in 20th. C. partition.

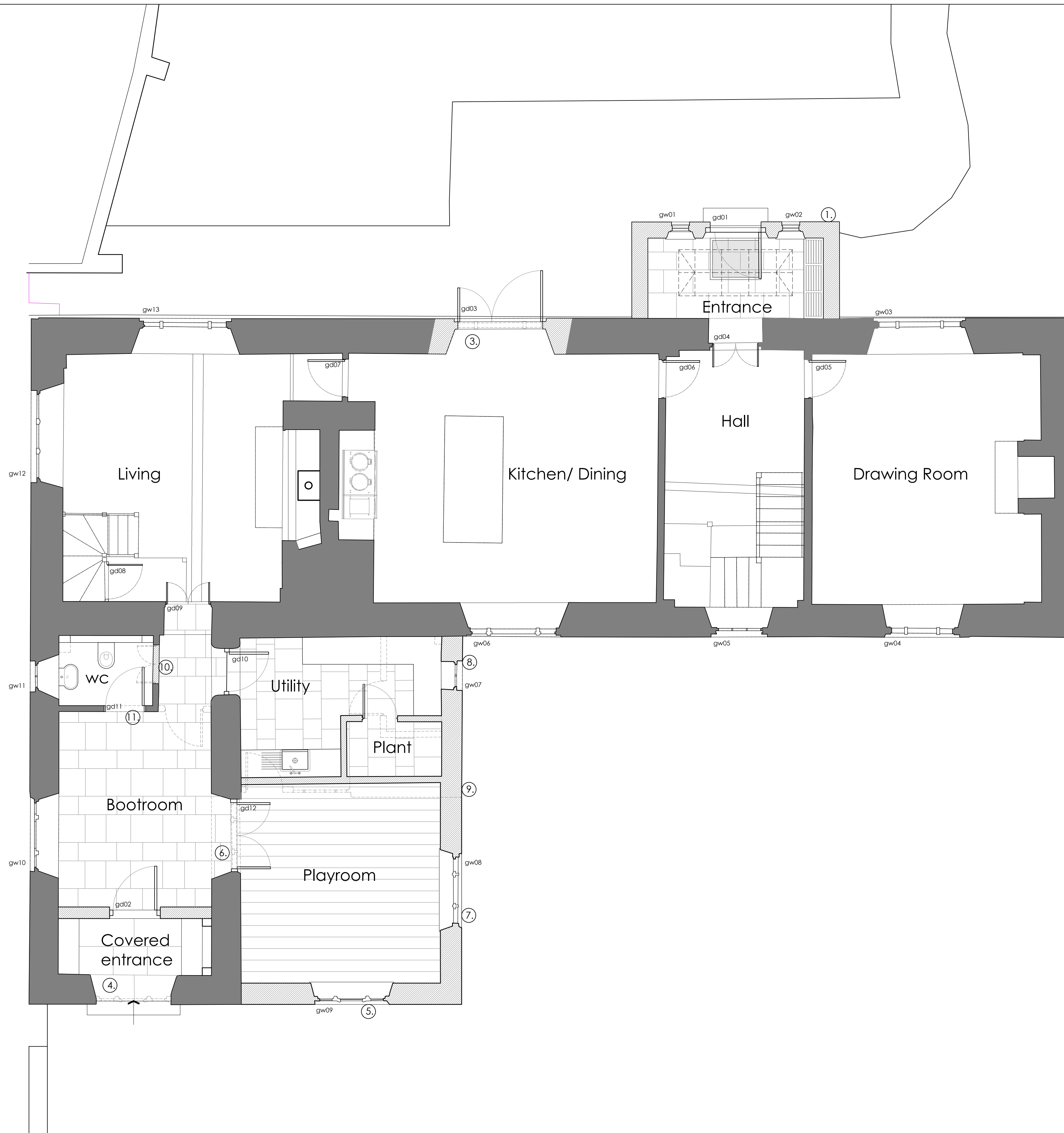

architecture = design

martin blake associates ltd  
office 184, 3 edgar buildings, george street, bath, ba1 2fj  
tel 07861 734 218 e-mail mba@mba-architecture.co.uk

FILENAME	
drawn by	checked by
mb	
date	
June 2021	
scale	drawing no.
1:50@A1	609/MH/P/01
	revision
<small>© MARTIN BLAKE ASSOCIATES LIMITED FIGURED DIMENSIONS ONLY TO BE WORKED TO. ALL DIMENSIONS TO BE CHECKED ON SITE BEFORE WORK COMMENCES. ANY DISCREPANCIES TO BE REPORTED TO MARTIN BLAKE ASSOCIATES LTD IMMEDIATELY</small>	



project title	drawing title
Great Trill Farm Axminster East Devon	Proposed Ground Floor General Arrangement Plan