

- ① Lantern light over new principal entrance lobby.
- ② Parapet wall and gutter.
- ③ Item omitted.
- ④ Item omitted.
- ⑤ New oval painted timber skylight with opaque glass.
- ⑥ Existing window retained but covered up.
- ⑦ New 2 storey extension.

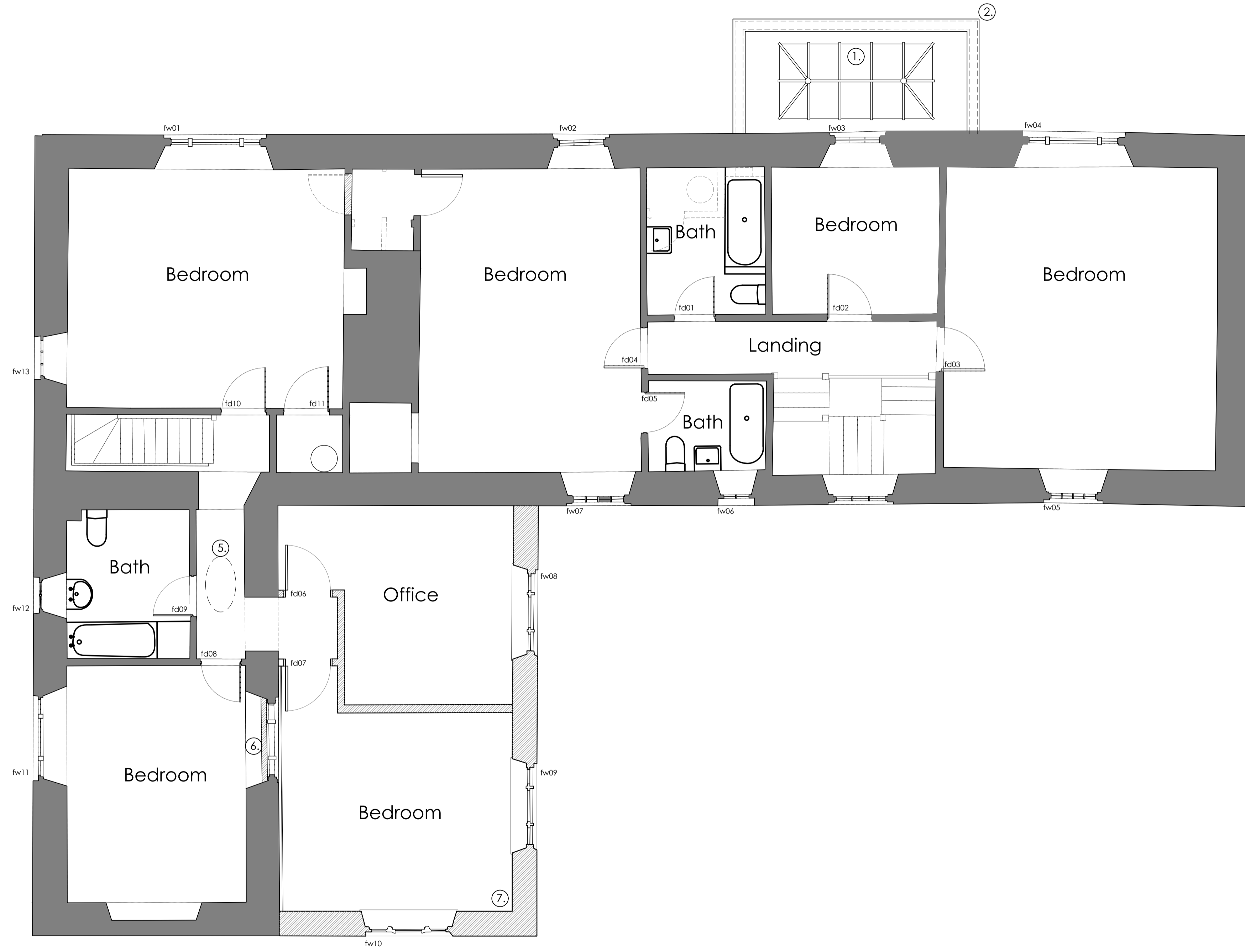

architecture = design  
 martin blake associates ltd  
 office 184, 3 edgar buildings, george street, bath, ba1 2Jf  
 tel 07861 734 218 e-mail mba@mba-architecture.co.uk

FILENAME:	
drawn by mb	checked by
date June 2021	
scale 1:50@A1	drawing no. 609/MH/P/02
	revision

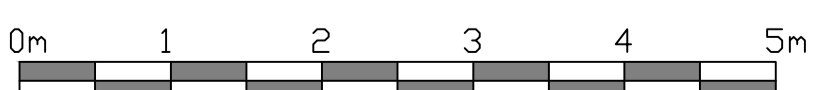

© MARTIN BLAKE ASSOCIATES LIMITED  
 FIGURED DIMENSIONS ONLY TO BE WORKED TO.  
 ALL DIMENSIONS TO BE CHECKED ON SITE BEFORE WORK COMMENCES. ANY DISCREPANCIES  
 TO BE REPORTED TO MARTIN BLAKE ASSOCIATES LTD IMMEDIATELY

project title	drawing title
Great Trill Farm Axminster East Devon	Proposed First Floor General Arrangement Plan