

- ① New principal entrance lobby.
- ② Dressed stone walling.
- ③ Painted timber lantern light with metal cappings to glazing bars.
- ④ Painted timber sash windows, detail to match existing windows on this facade.
- ⑤ Painted timber principal entrance door.
- ⑥ Roof covering of farmhouse roof to be carefully removed and set aside for reinstatement. Re-cover roof using bat friendly roofing felt laid over existing rafters, reinstate roof covering on new rafter batters. Batters to be treated with bat friendly timber treatment products. Adequate cross ventilation of roof voids to be provided.
- ⑦ 20th C. window modified to form french windows onto terrace.

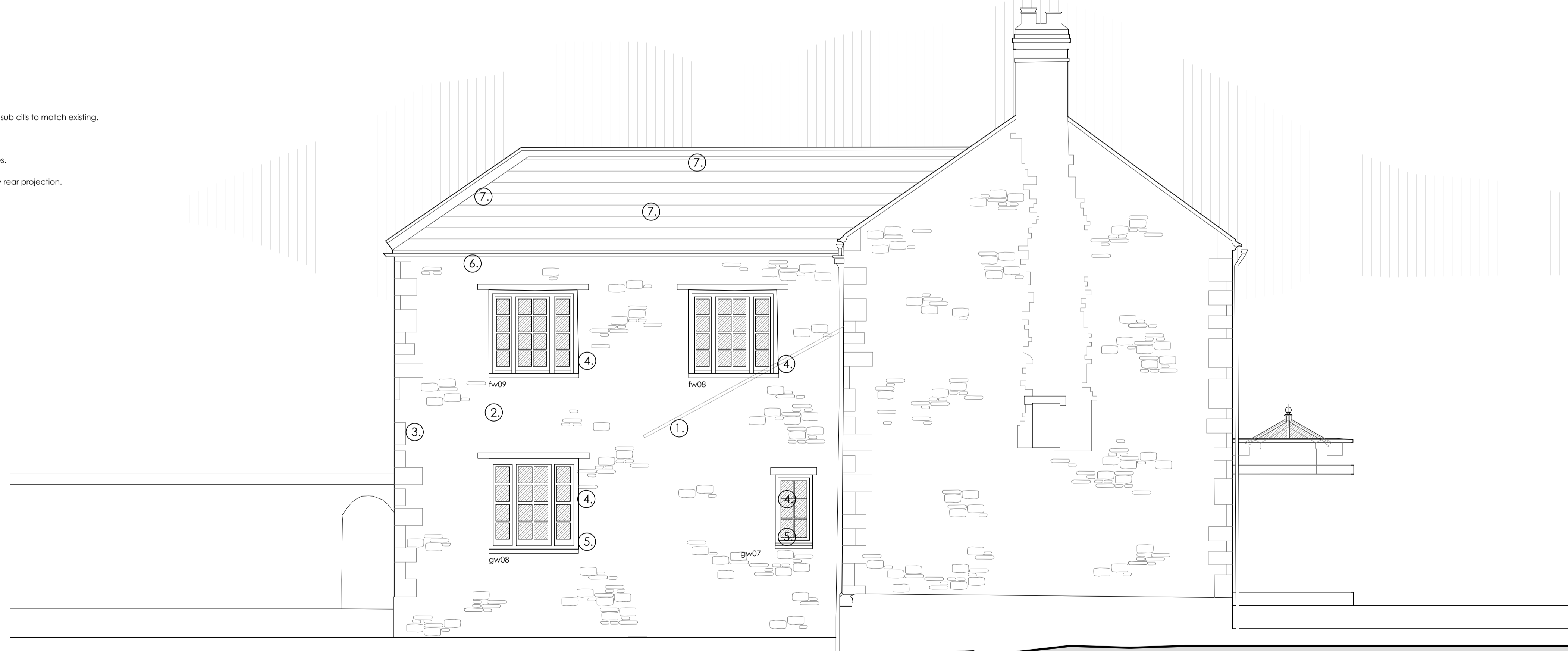

South Elevation.

- ① Existing 20th C. lean-to extension, to be removed.
- ② Rubble stone walling to match existing.
- ③ Stone quoins to match existing.
- ④ Painted timber windows with Oak lintels and dressed stone sub cills to match existing.
- ⑤ Existing windows re-used in new locations.
- ⑥ Cast iron painted half round gutters and circular downpipes.
- ⑦ Roof covering and ridge/hip tiles to match existing 2 storey rear projection.



West Elevation.



architecture + design
 martin blake associates ltd
 office 184, 3 edgar buildings, george street, bath, ba1 2Jf
 tel 07861 734 218 e-mail mba@mba-architecture.co.uk

FILENAME:	
drawn by mb	checked by
date June 2021	
scale 1:50@A1	drawing no. 609/MH/P/03
	revision

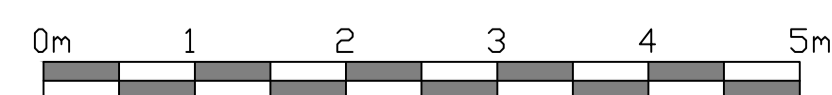

© MARTIN BLAKE ASSOCIATES LIMITED
 FIGURED DIMENSIONS ONLY TO BE WORKED TO.
 ALL DIMENSIONS TO BE CHECKED ON SITE BEFORE WORK COMMENCES. ANY DISCREPANCIES
 TO BE REPORTED TO MARTIN BLAKE ASSOCIATES LTD IMMEDIATELY

project title	drawing title
Great Trill Farm Axminster East Devon	Proposed South East and South West Elevations