

- ① Existing roof to be recovered using existing slates on new treated timber battens and roofing felt
- ② Previously approved stone chimney to barn fireplace
- ③ Previously approved stone chimney to dwelling fireplace
- ④ New windows in existing openings, glazed with slimline double glazing
- ⑤ New door in existing opening
- ⑥ Roof reinstated between dairy barn and manor barn
- ⑦ Oak door and frame
- ⑧ Glazed screen set in Oak frame
- ⑨ Conservation rooflight set flush with adjacent roof covering
- ⑩ 300x400mm bat 'free flight' access point with dressed stone surround
- ⑪ 4No. bat accesses formed in ridge tiles, position to be confirmed with ecologist
- ⑫ 4No. bat accesses formed in slate roof covering, position to be confirmed with ecologist

North Elevation.

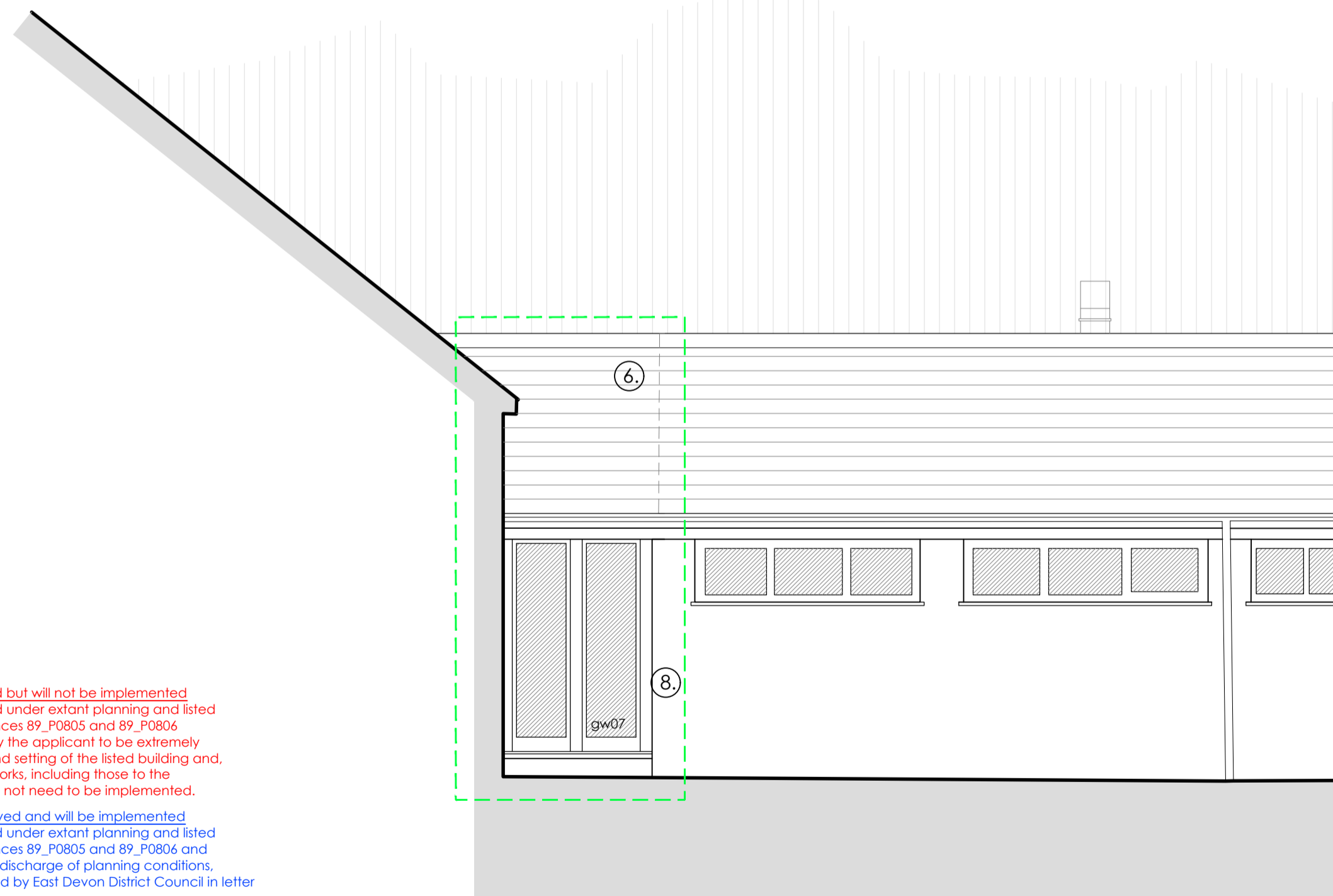

West Elevation of Dairy Barn

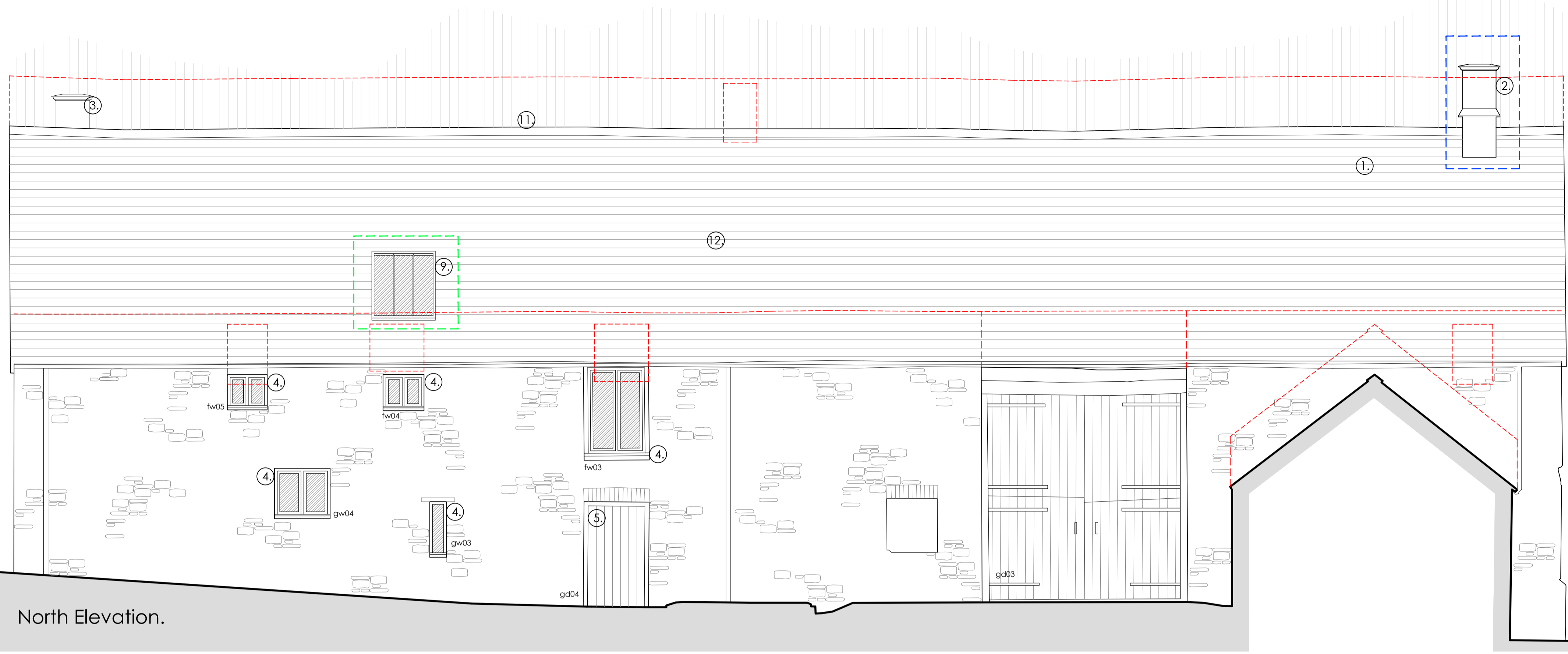
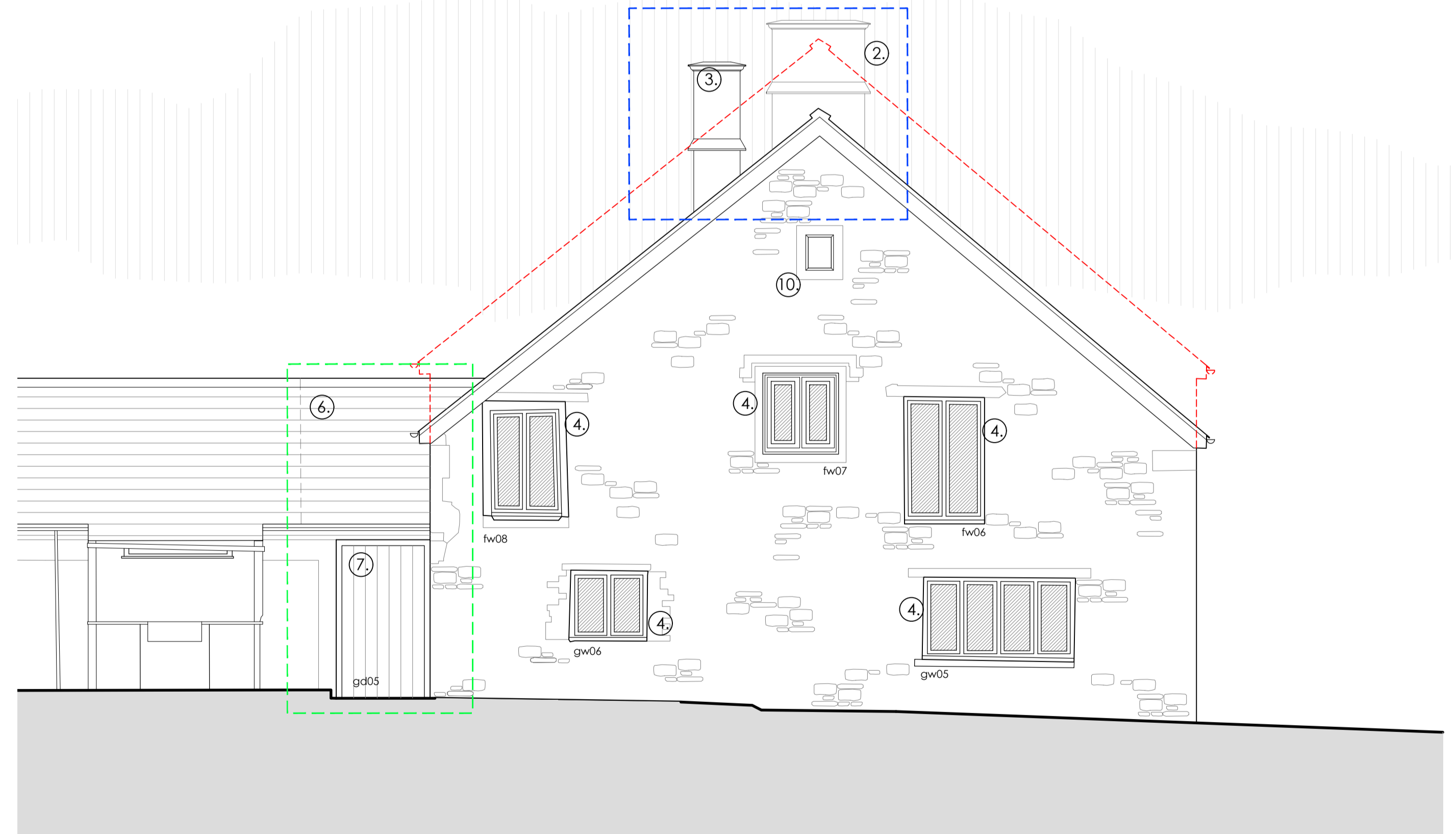

East Elevation.

Works shown thus approved but will not be implemented
 These works were approved under extant planning and listed building application references 89_P0805 and 89_P0806. These works are deemed by the applicant to be extremely harmful to the character and setting of the listed building and, by virtue of the proposed works, including those to the farmhouse, if approved, will not need to be implemented.

Works enclosed thus approved and will be implemented
 These works were approved under extant planning and listed building application references 89_P0805 and 89_P0806 and subsequent application for discharge of planning conditions, conditions 5 and 8 approved by East Devon District Council in letter dated 16th January 2013.

Works enclosed thus, new works for which approval sought as part of this application for planning and listed building consent.



architecture = design

martin blake associates ltd

office 184, 3 edgar buildings, george street, bath, ba1 2JF
 tel 07861 734 218 e-mail mba@mba-architecture.co.uk

FILENAME:		checked by	
drawn by	mb		
date		June 2021	
scale	1:50@A1	drawing no.	609/MB/P/04
		revision	

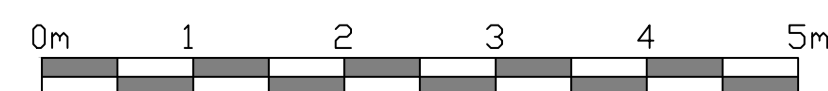

© MARTIN BLAKE ASSOCIATES LIMITED
 FIGURED DIMENSIONS ONLY TO BE WORKED TO.
 ALL DIMENSIONS TO BE CHECKED ON SITE BEFORE WORK COMMENCES. ANY DISCREPANCIES
 TO BE REPORTED TO MARTIN BLAKE ASSOCIATES LTD IMMEDIATELY

project title	drawing title
Great Trill Farm Axminster East Devon	Manor Barn Proposals South west and North West Elevations