

- ① Existing roof to be -recovered using existing slates on new treated timber battens and roofing felt
- ② Previously approved stone chimney to barn fireplace
- ③ Previously approved stone chimney to dwelling fireplace
- ④ New windows in existing openings glazed with slimline double glazing
- ⑤ New door in existing opening
- ⑥ Roof reinstated between dairy barn and manor barn

----- Works shown thus approved but will not be implemented
 These works were approved under extant planning and listed building application references 89_P0805 and 89_P0806. These works are deemed by the applicant to be extremely harmful to the character and setting of the listed building and, by virtue of the proposed works, including those to the farmhouse, if approved, will not need to be implemented.

----- Works enclosed thus approved and will be implemented
 These works were approved under extant planning and listed building application references 89_P0805 and 89_P0806 and subsequent application for discharge of planning conditions, conditions 5 and 8 approved by East Devon District Council in letter dated 16th January 2013.

----- Works enclosed thus, new works for which approval sought as part of this application for planning and listed building consent.

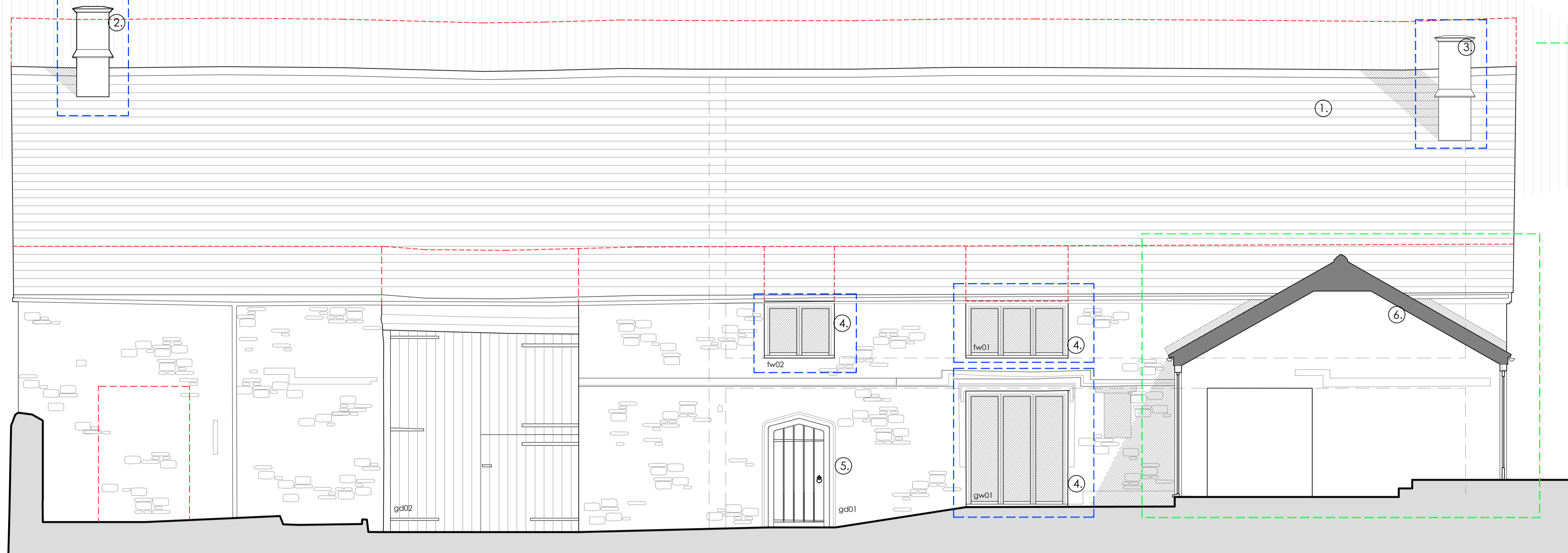

South Elevation.

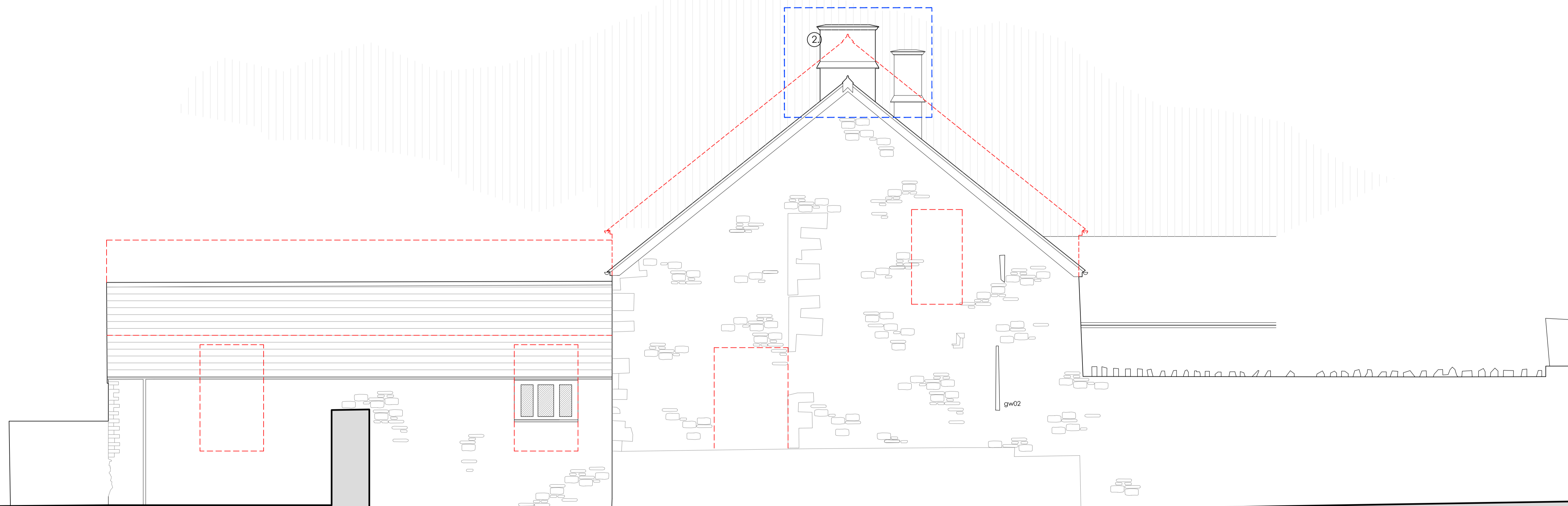

West Elevation.

 martin blake associates ltd office 184, 3 edgar buildings, george street, bath, ba 1 2jf tel 07861 734 218 e-mail mba@mba-architecture.co.uk	FILENAME: drawn by mb checked by	date June 2021	project title Great Trill Farm Axminster East Devon	drawing title Manor Barn Proposals South east and South West Elevations	
	scale 1:50@A1	drawing no. 609/MB/P/03	revision		
	© MARTIN BLAKE ASSOCIATES LIMITED FIGURED DIMENSIONS ONLY TO BE WORKED TO. ALL DIMENSIONS TO BE CHECKED ON SITE BEFORE WORK COMMENCES. ANY DISCREPANCIES TO BE REPORTED TO MARTIN BLAKE ASSOCIATES LTD IMMEDIATELY				