

1. New fireplace in location of former fireplace
2. New partitions hatched thus
3. External walls of habitable space lined and insulated using breathable system
4. New staircase - Note, configuration slightly different to that consented under application references 89_P0805 and 89_P0806 to correspond with not having to raise overall roof structure to facilitate scheme.
5. Roof over reinstated, creating main entrance to dwelling
6. Woodburning stove
7. Windows of residential unit to be glazed using slimline double glazed units
8. Provide new insulated floor to habitable area using breathable system

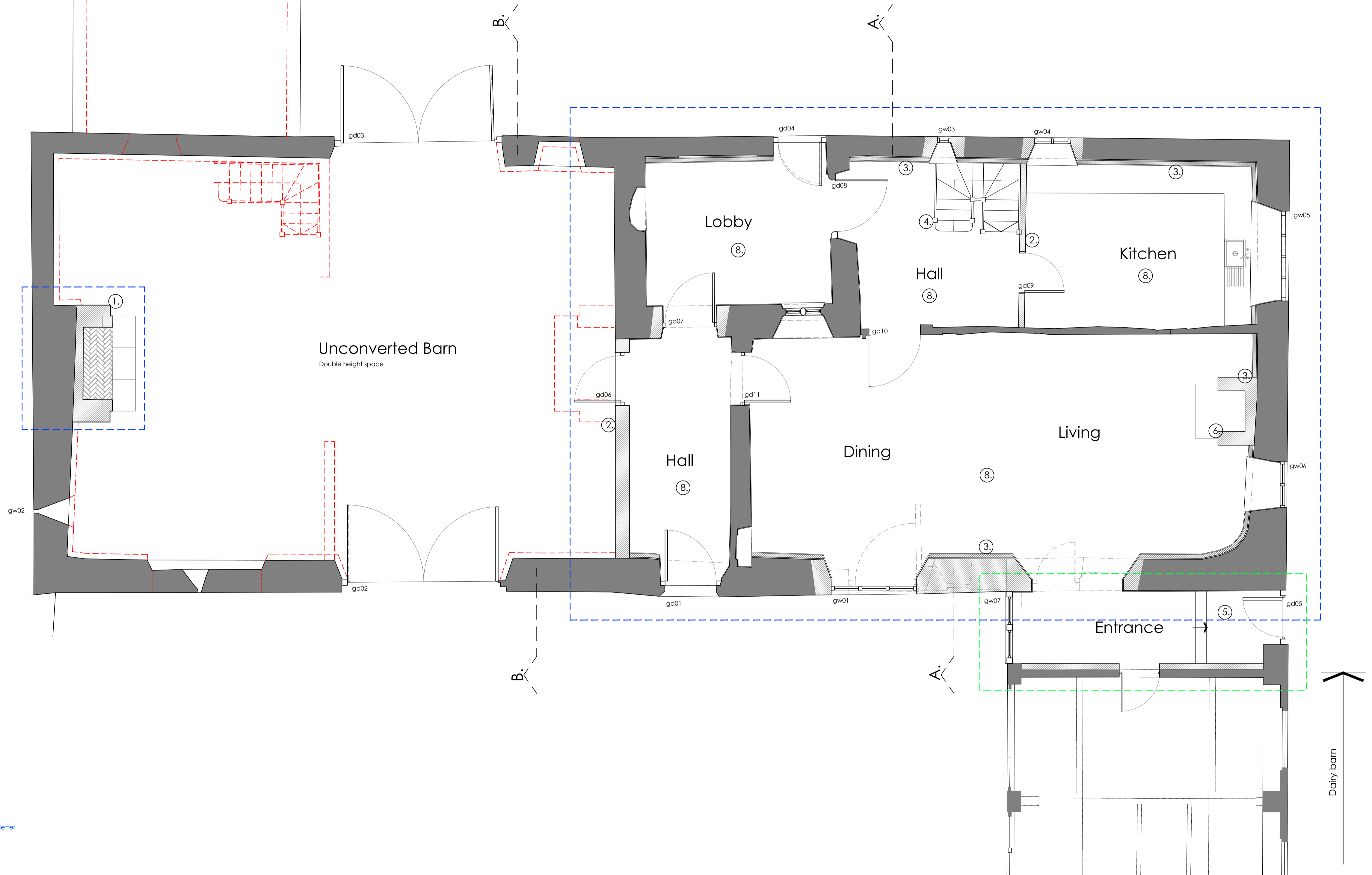
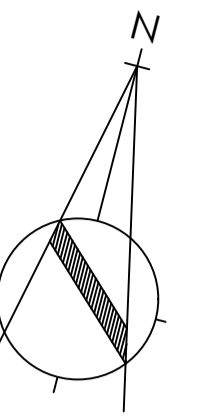

Existing building shown thus.

New work shown thus.

Breathable wall linings to external walls

Works shown thus approved but will not be implemented
 These works were approved under extant planning and listed building application references 89_P0805 and 89_P0806. These works are deemed by the applicant to be extremely harmful to the character and setting of the listed building and, by virtue of the proposed works, including those to the farmhouse, if approved, will not need to be implemented.

Works enclosed thus approved and will be implemented
 These works were approved under extant planning and listed building application references 89_P0805 and 89_P0806 and subsequent application for discharge of planning conditions, conditions 5 and 8 approved by East Devon District Council in letter dated 16th January 2013.

Works enclosed thus, new works for which approval sought as part of this application for planning and listed building consent.

mba
 architecture = design
 martin blake associates ltd
 office 184, 3 edgar buildings, george street, bath, ba1 2Jf
 tel 07861 734 218 e-mail mba@mba-architecture.co.uk

FILENAME:	
drawn by mb	checked by
date June 2021	
scale 1:50@A1	drawing no. 609/MB/P/01
	revision A



project title Great Trill Farm Axminster East Devon	drawing title Manor Barn Proposals Ground Floor General Arrangement Plan
--	---

© MARTIN BLAKE ASSOCIATES LIMITED
 FIGURED DIMENSIONS ONLY TO BE WORKED TO.
 ALL DIMENSIONS TO BE CHECKED ON SITE BEFORE WORK COMMENCES. ANY DISCREPANCIES
 TO BE REPORTED TO MARTIN BLAKE ASSOCIATES LTD IMMEDIATELY