

Avondale Avenue

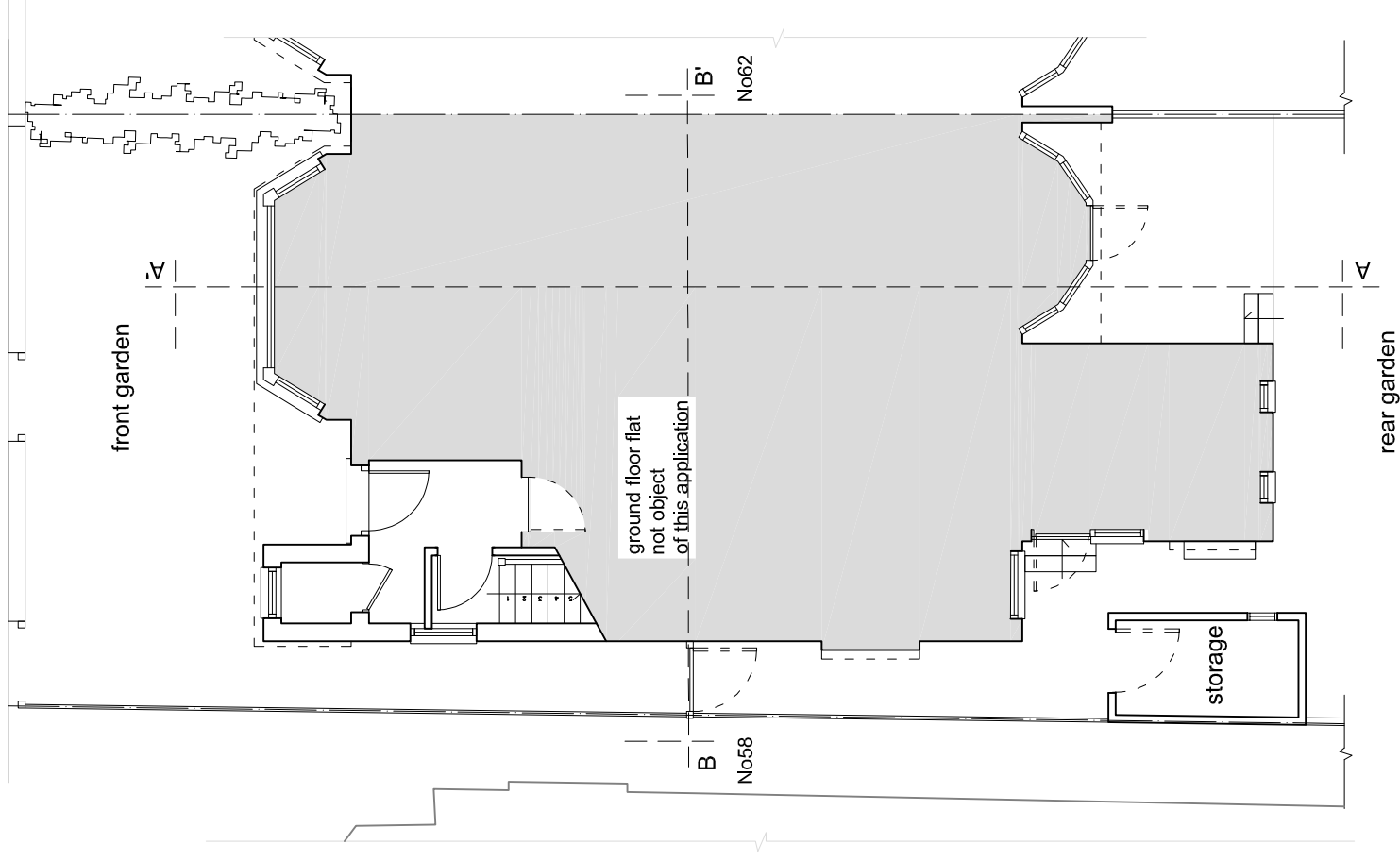

Existing Ground Floor Plan

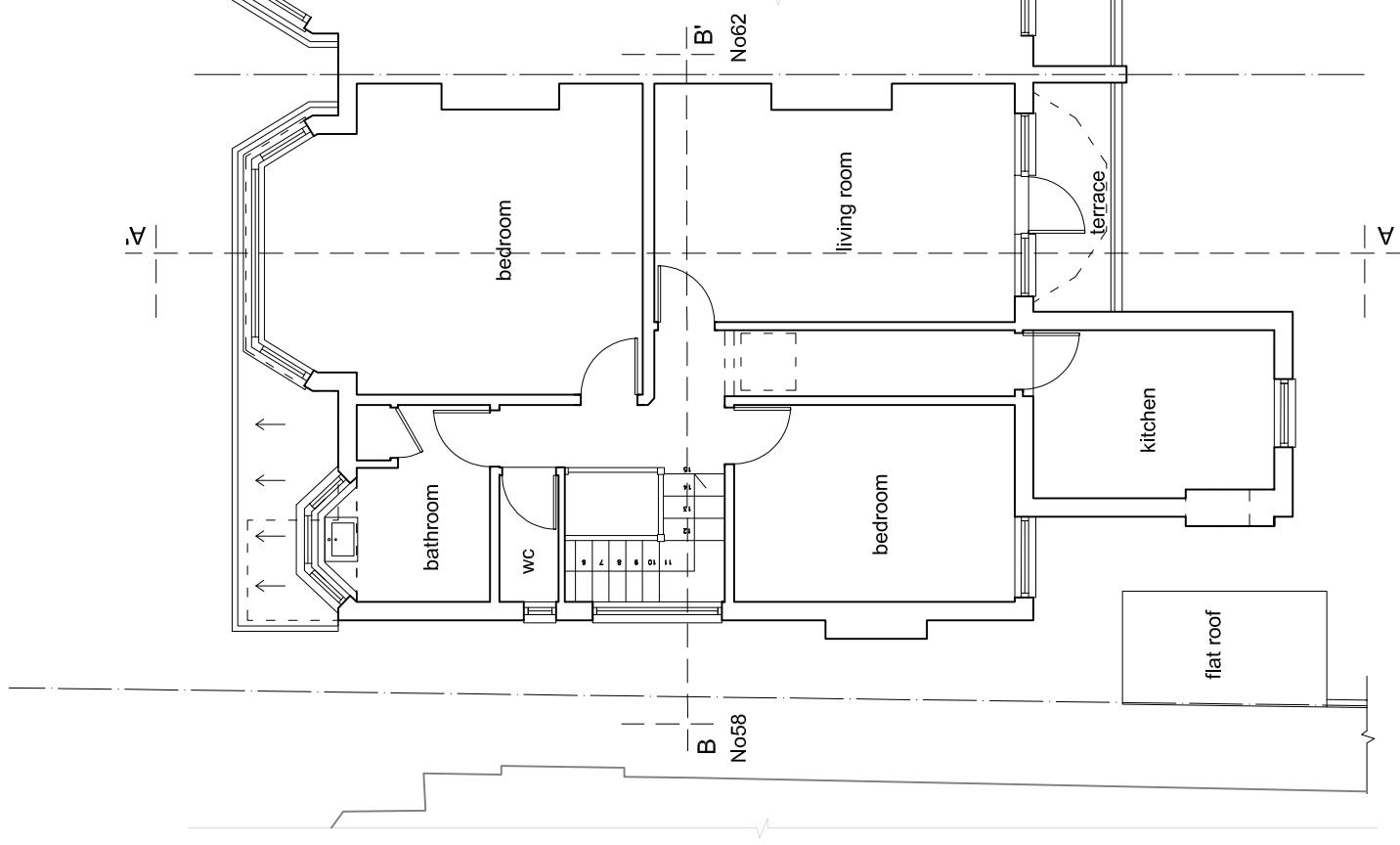
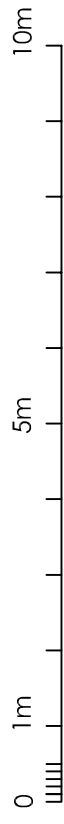

Existing First Floor Plan



30 Jarvis Close  
 Barnet, EN5 2RH

Mob: 07718 050791  
 franco@fs-architects.co.uk  
 www.fs-architects.co.uk

Revision-	Drawing Title:	Scale:	Drawing Number:
Project:	Existing Ground and	A3 1:100	P2107-03
First Floor Flat	First Floor Plan		
60 Avondale Avenue			
London N12 8EN			08/07/2021