

- GENERAL NOTES:
- 1) The Outbuilding will not exceed more than 4M at its highest roof point of the Ridge.
 - 2) The Outbuilding will not exceed more than 2.5M at the eaves
 - 3) The Outbuilding will not be used for accommodation purposes only for Gym & Social Seating Space.
 - 4) The location of the proposed outbuilding is to be located & erected at the rear of the garden.
 - 5) The Outbuilding will be of a block construction & rendered white to match the existing facade of the house.
 - 6) The Outbuilding will be no more than 50% of the overall garden area.
 - 7) The material finish will be a smooth render painted white to match the existing property.

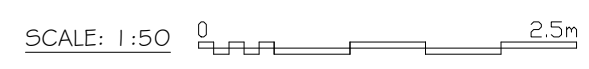
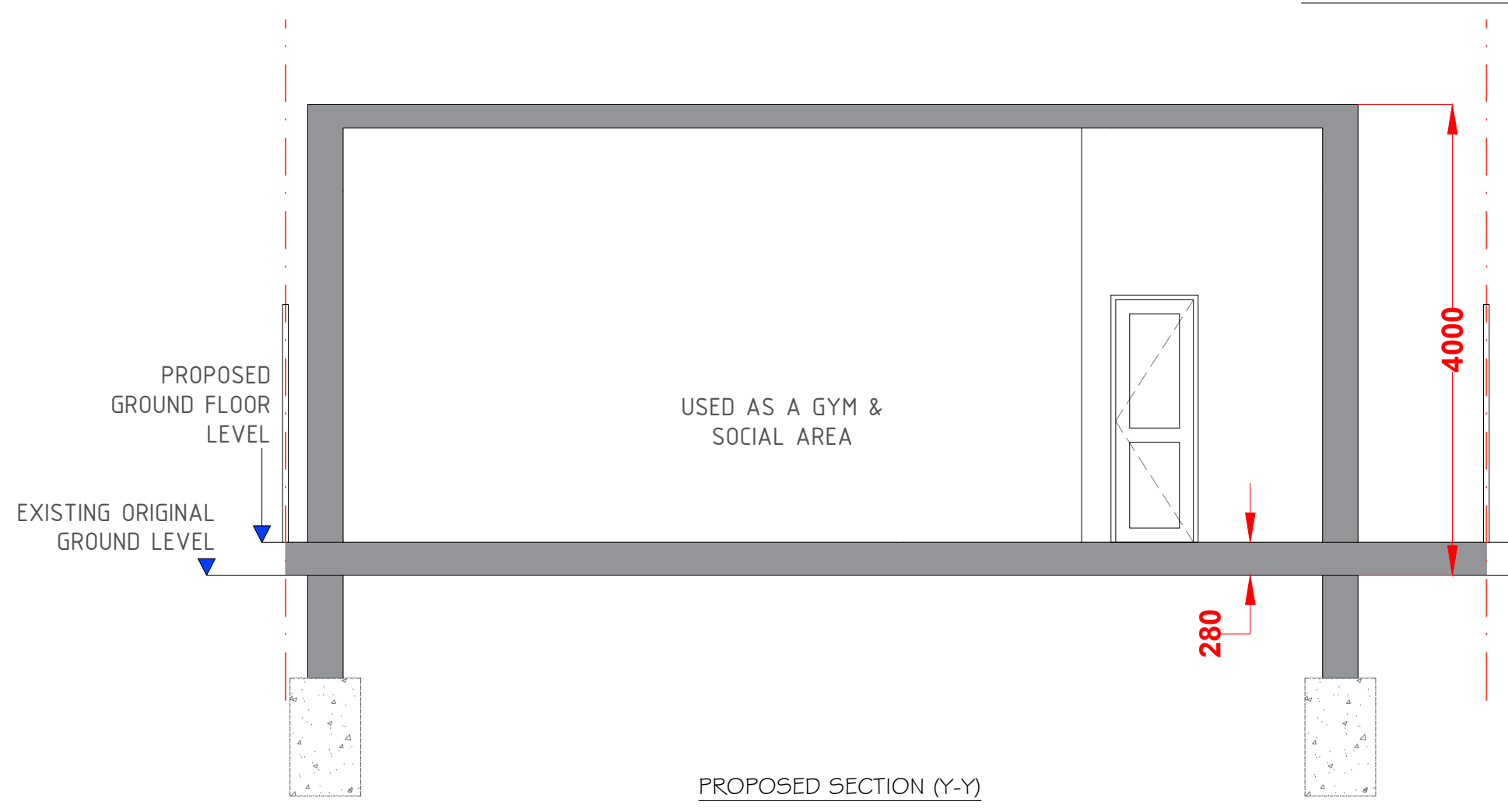
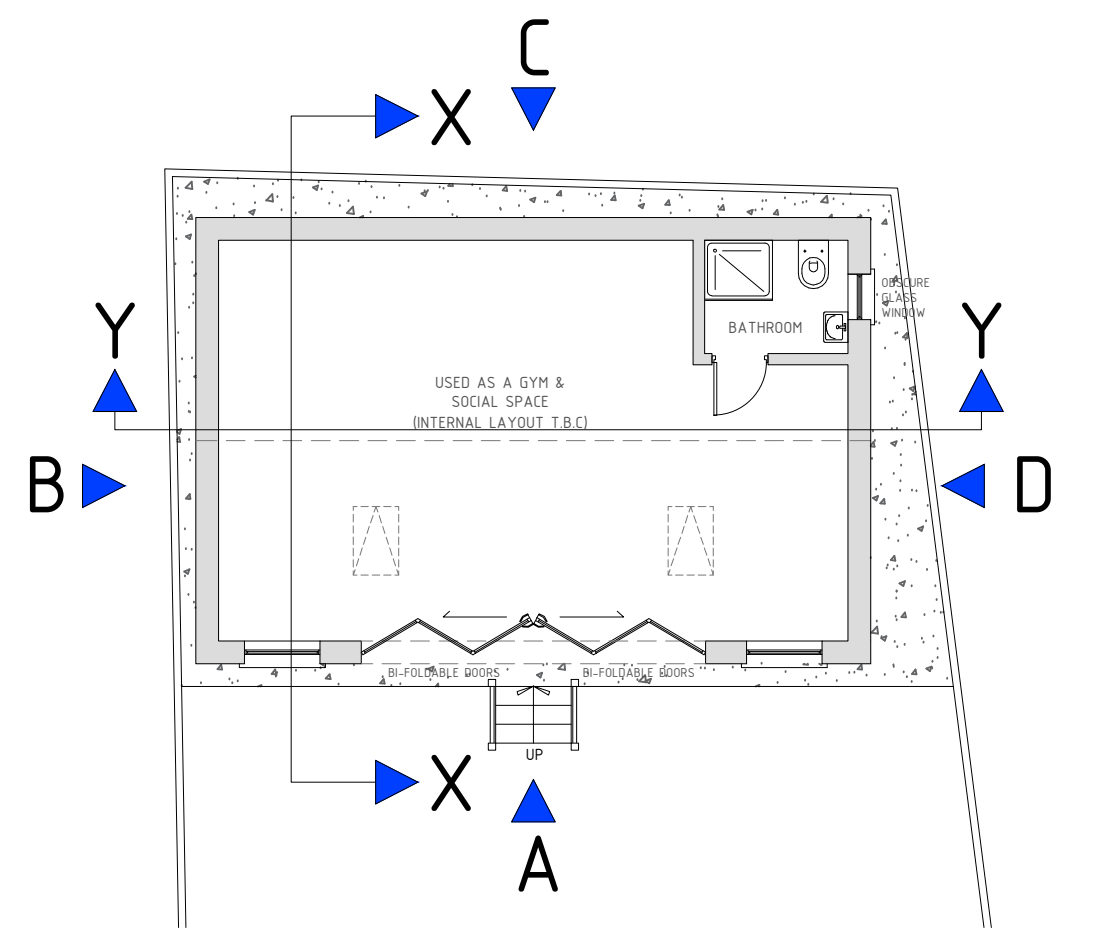
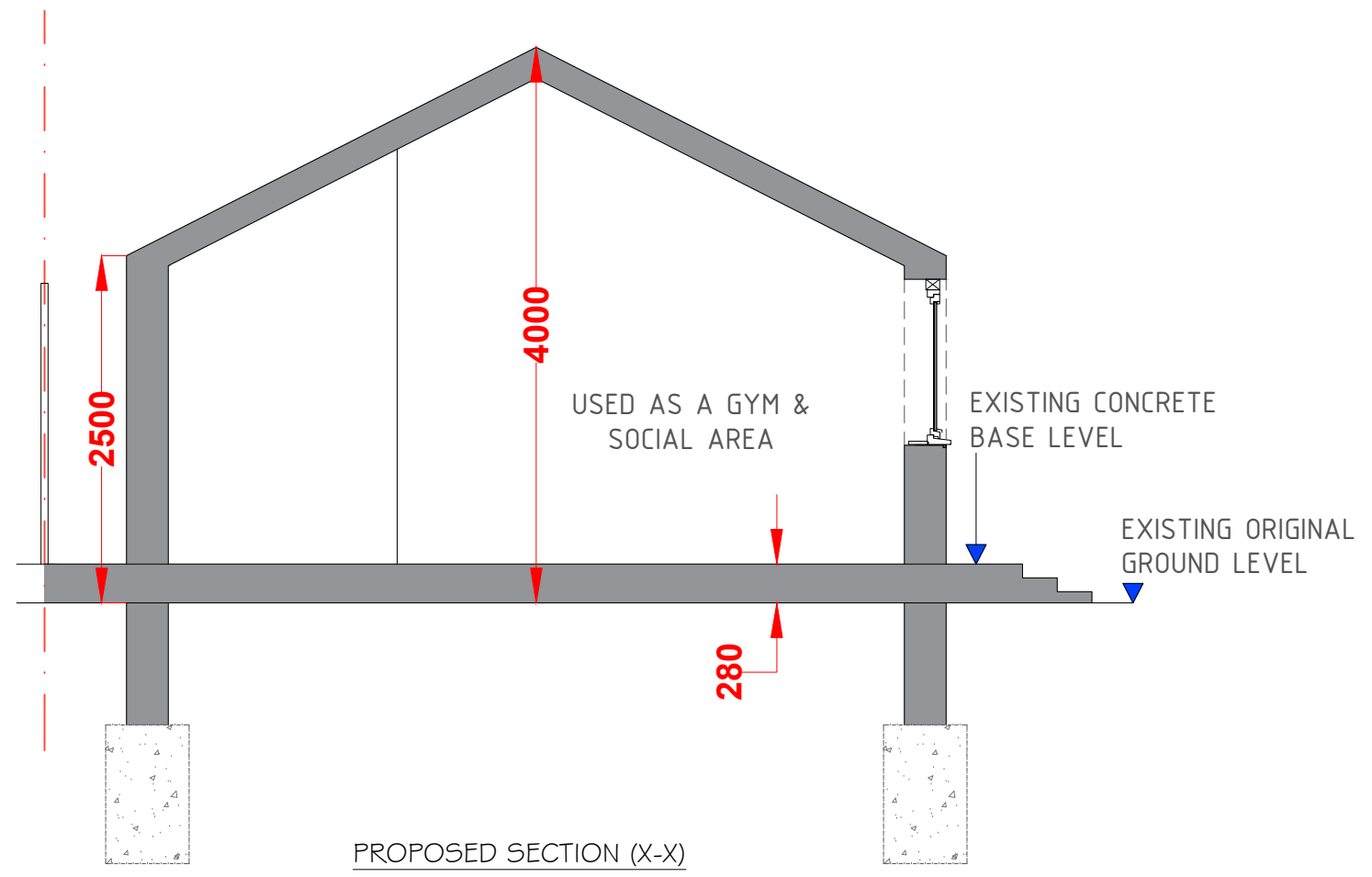

PROPOSED ELEVATIONS
Scale: 1/50

A	Issue For Approval	07/21
No	Revision / Issue	Date

Site :
210 Birchwood Road
Wilmington
Kent
DA2 7HA

Project Title :
Planning Application for a
Erection of a Single Storey
Outbuilding Under Certificate of
Lawfulness Application

Client :
Mrs Rashmi Maru
210 Birchwood Road
Wilmington
Kent
DA2 7HA

Do not scale from this drawing. The information may be suitable for discussion purposes and for obtaining Planning Approval Only. This drawing is NOT for construction purposes and should not be relied upon for any other works. This drawing is copyright and may not be copied or altered in any way except by way of written permission from the designers.

Copyright 2020 - 2023

Project Ref No : ABP-BRW210-01	Sheet No : P-5
Date : July 2021	Drawn By : ABP
Scale : 1:50 @ A-3	