

EXISTING GROUND FLOOR PLAN Scale 1:100

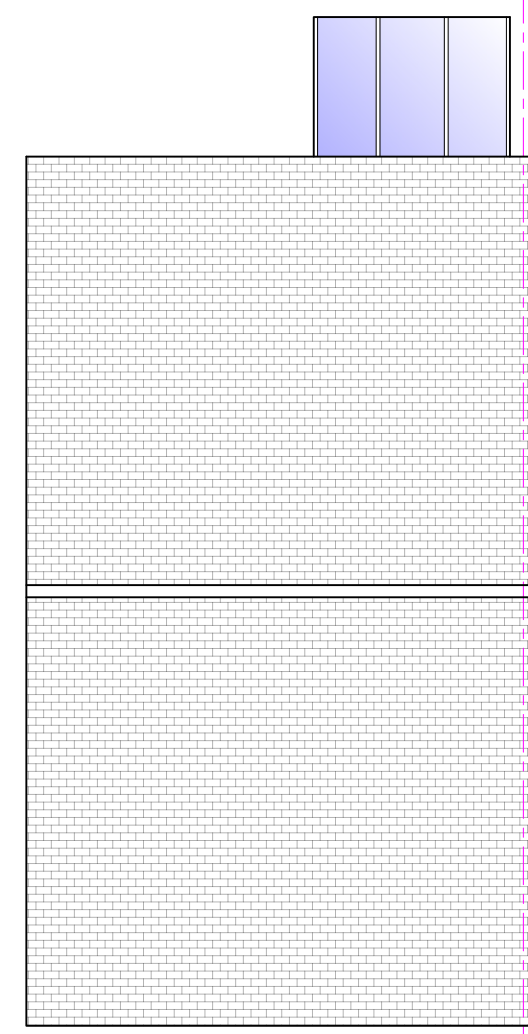

EXISTING ROOF PLAN Scale 1:100



EXISTING SIDE ELEVATION Scale 1:100

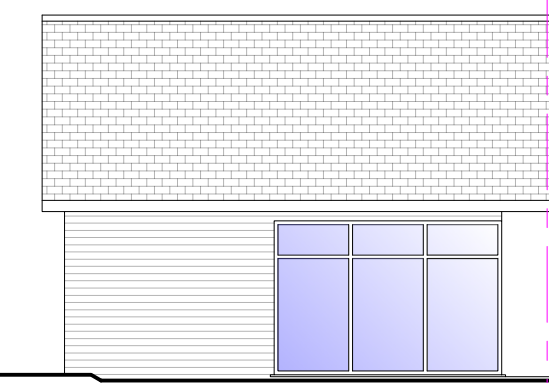

EXISTING FRONT ELEVATION Scale 1:100

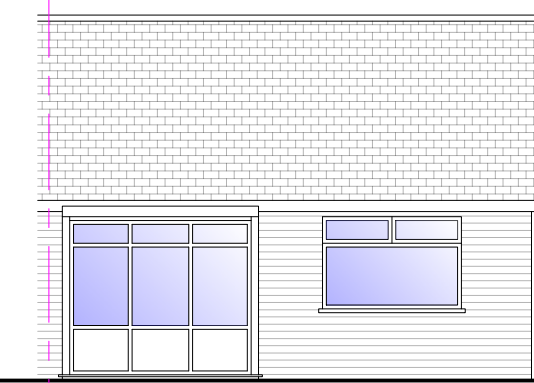

EXISTING REAR ELEVATION Scale 1:100

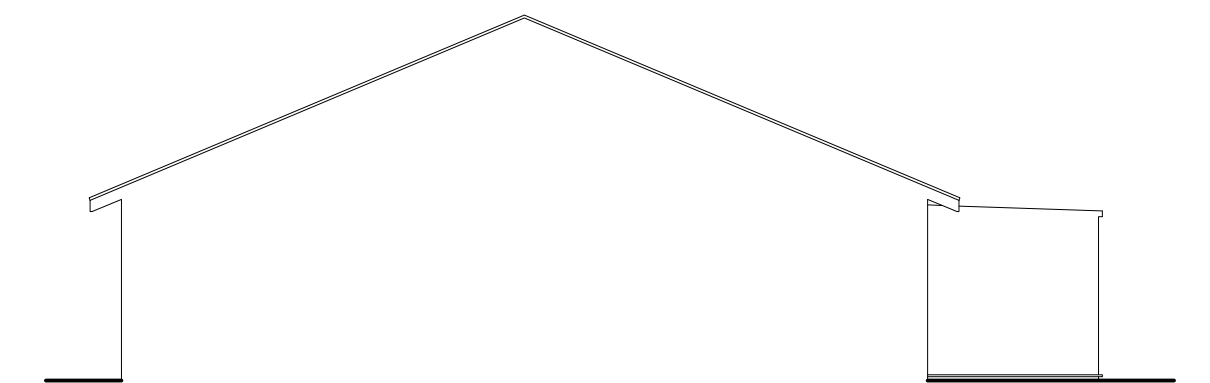

EXISTING SIDE ELEVATION Scale 1:100

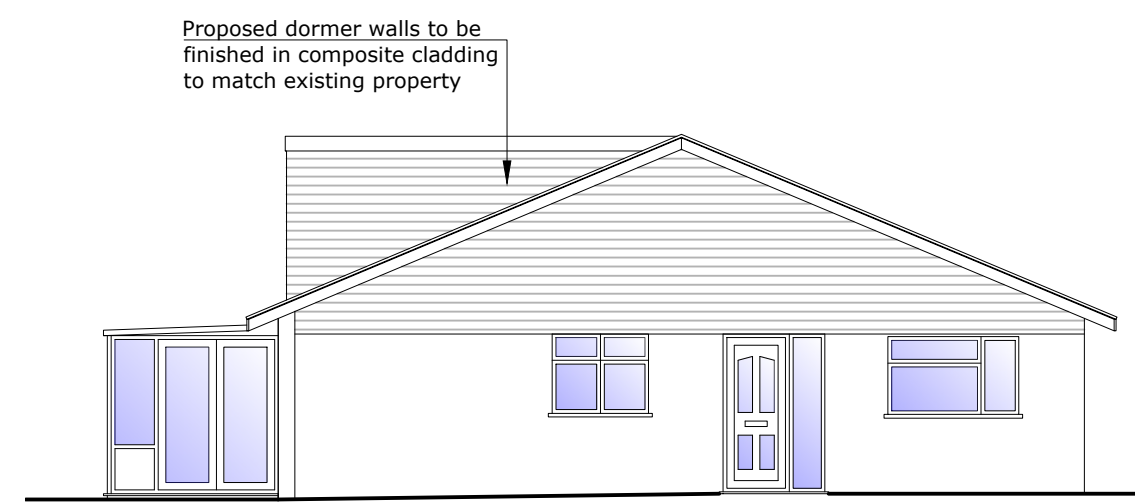

PROPOSED SIDE ELEVATION Scale 1:100



PROPOSED FRONT ELEVATION Scale 1:100

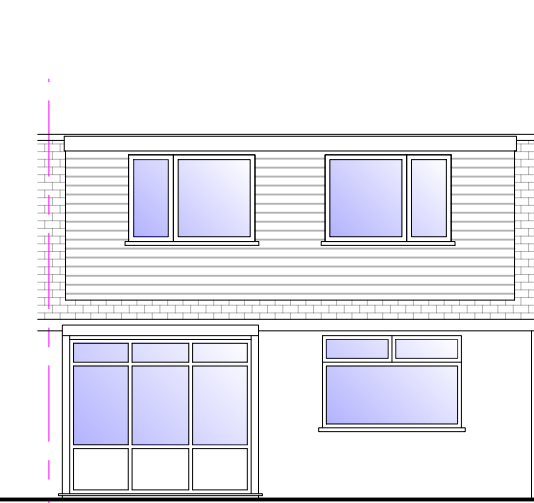

PROPOSED REAR ELEVATION Scale 1:100

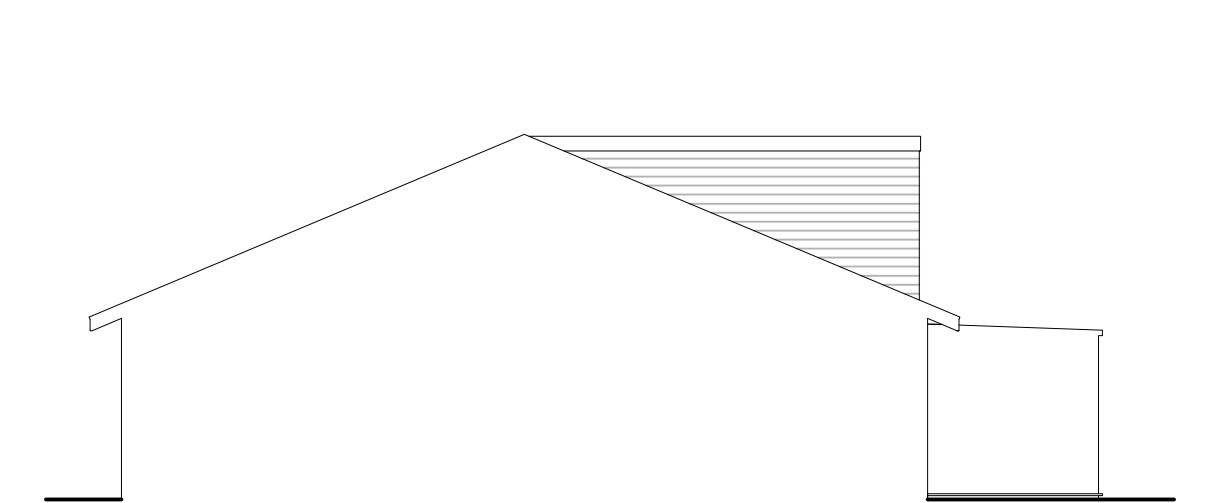

PROPOSED SIDE ELEVATION Scale 1:100

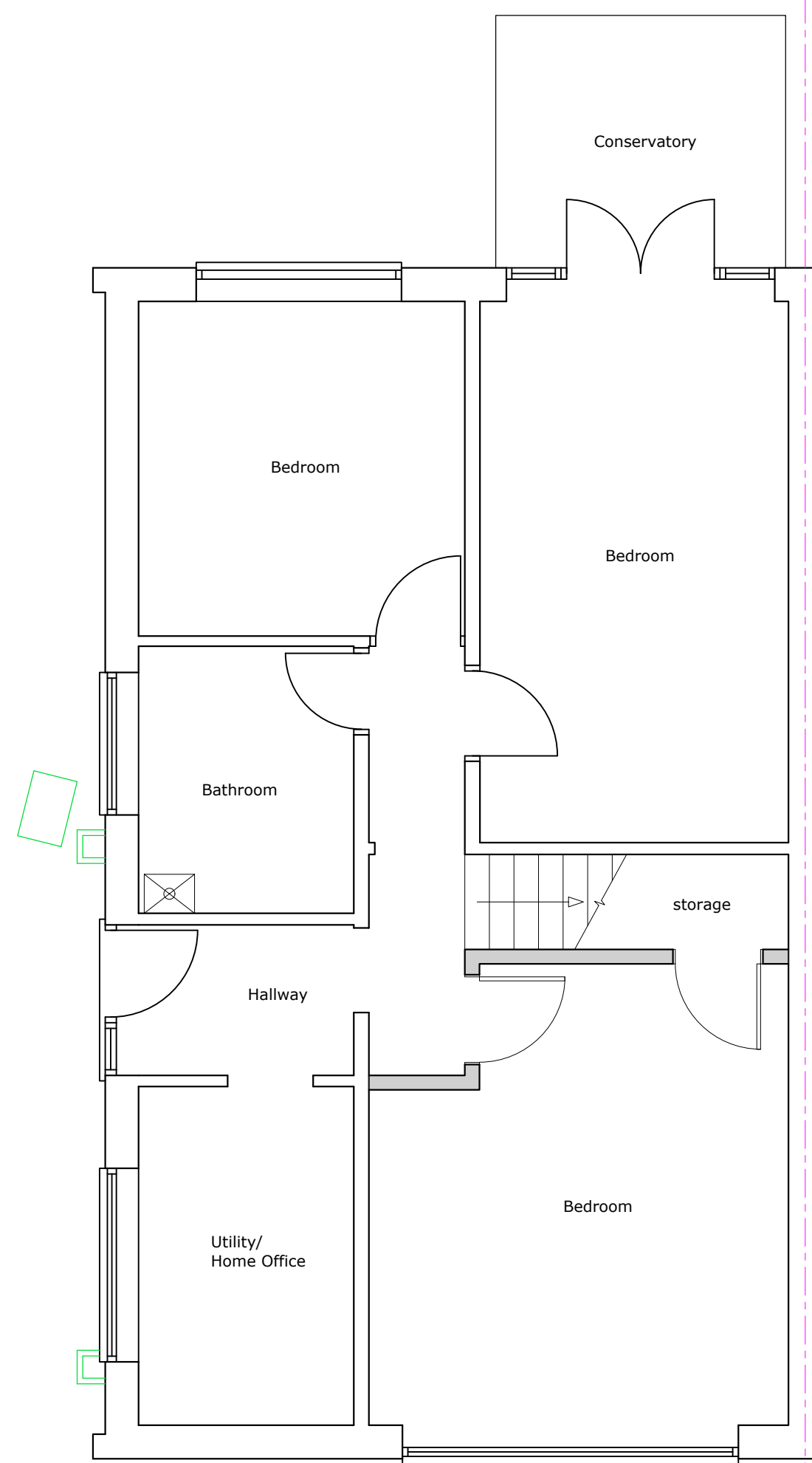

PROPOSED GROUND FLOOR PLAN Scale 1:50

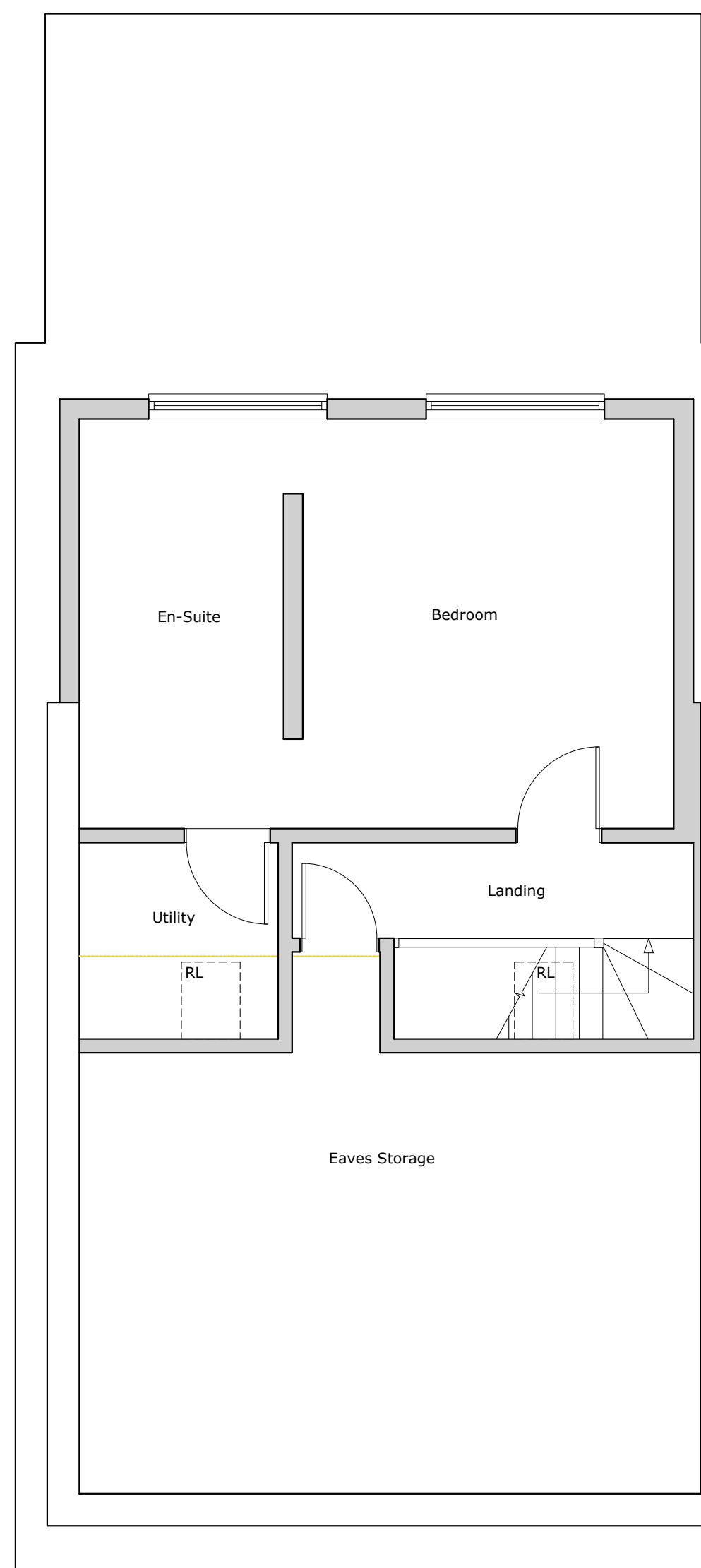

PROPOSED FIRST FLOOR PLAN Scale 1:50

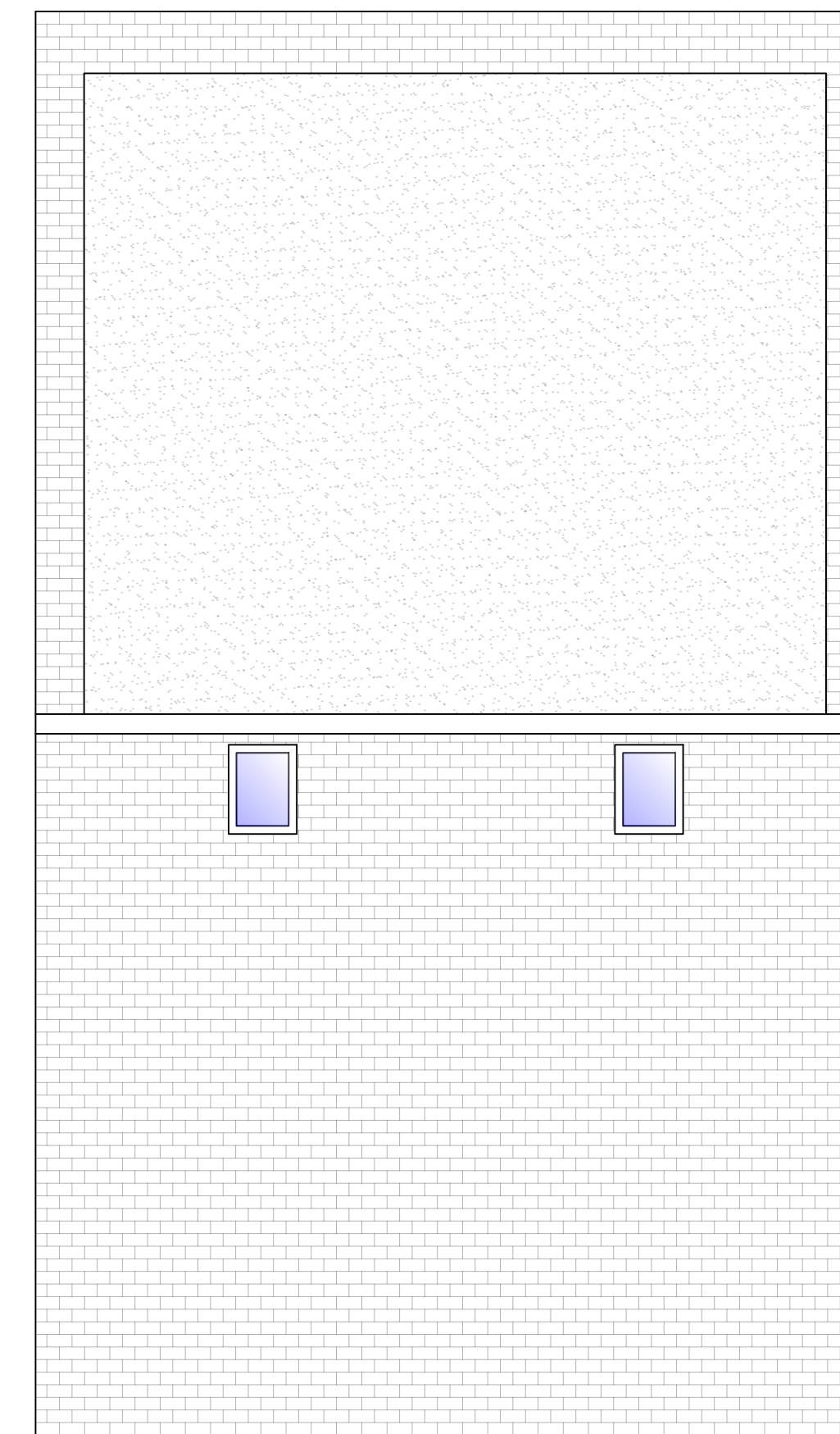

PROPOSED ROOF PLAN Scale 1:50

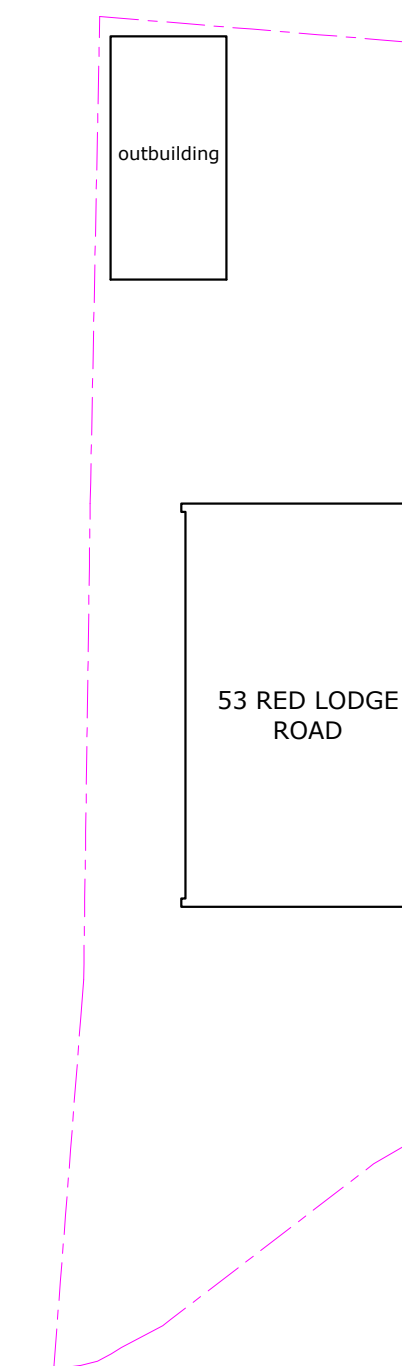

EXISTING BLOCK PLAN Scale 1:200



EXISTING SITE LOCATION PLAN Scale 1:1250

ALL DRAWINGS COPYRIGHT (C) TG Architecture Limited  
Notes:  
Figured Dimensions take precedence over scaling. Check all measurements against scale below. All dimensions and site boundaries to be checked and verified on site prior to being put in hand.  
Please use scabbler below when taking measurements from PDFs

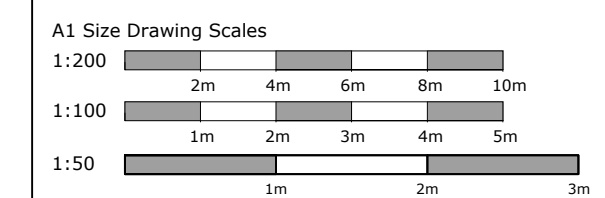

**T G Architecture Limited**  
t: 07590 498 710  
@: info@tgarchitecture.co.uk

PROJECT ADDRESS  
53 RED LODGE ROAD, DA5 2JP  
Date: July 2021  
Project Reference: TGA.0431  
Drawing Number: 02  
Revision: (-)

LOFT CONVERSION