



MATERIALS

-  EXISTING OUTER BRICK WALL TO REMAIN AS EXISTING – NO WORKS PROPOSED TO THESE AREAS.
-  EXISTING WHITE MCM WALLING (TOP FLOOR) TO BE REPLACED WITH NEW RAINDRIP CLADDING SYSTEM TO MATCH THE EXISTING COLOUR AND ARRANGEMENT AS CLOSELY AS POSSIBLE.
-  EXISTING WHITE ALUMINIUM SPANDREL PANELS WITHIN CURTAIN WALLING TO BE REPLACED TO MATCH EXISTING COLOUR AS CLOSELY AS POSSIBLE. CURTAIN WALL CAPPINGS TO BE REPLACED.

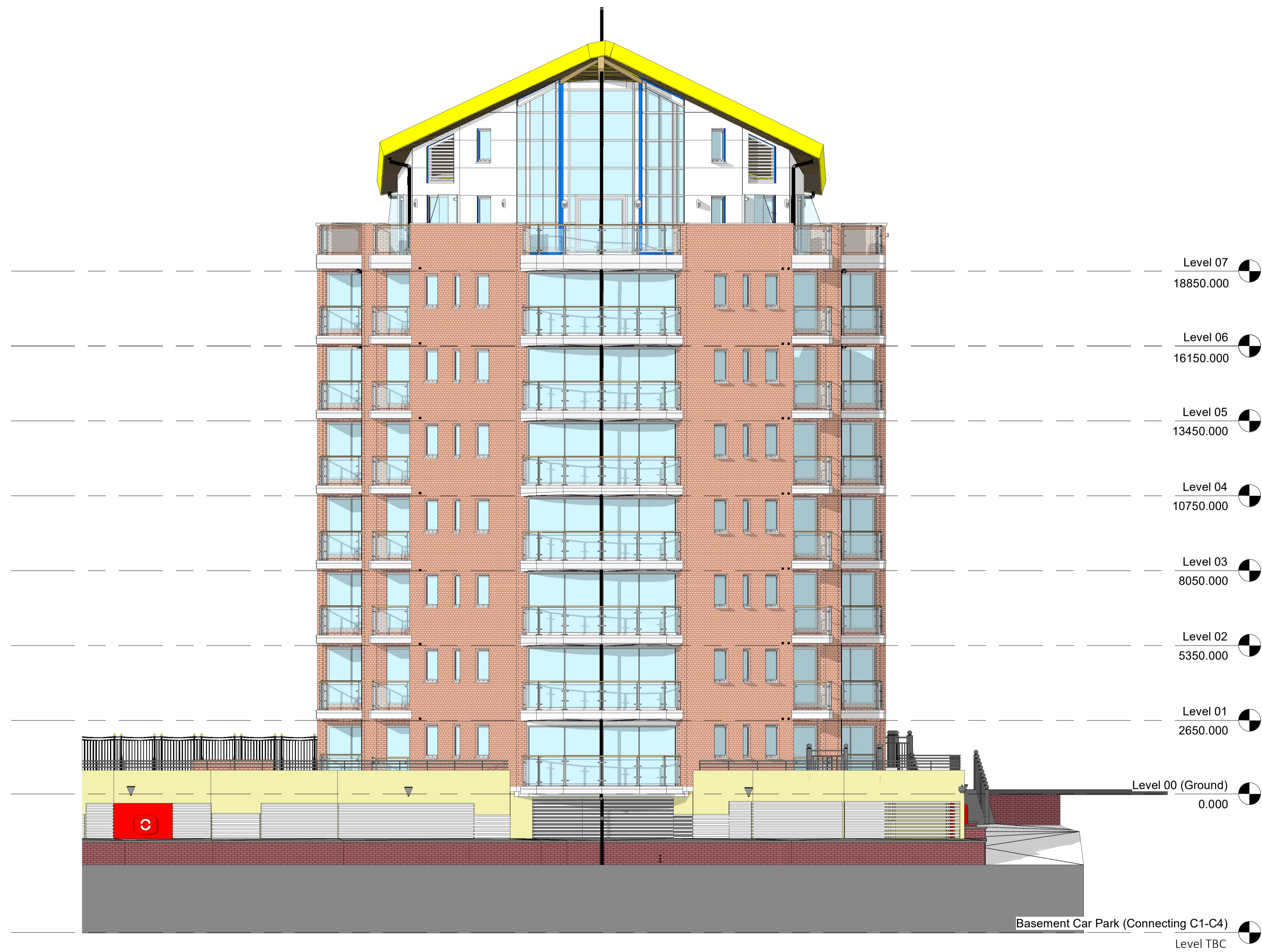

MATERIAL ELEVATION D.
1 : 100

| AMENDMENTS | | | | |
|------------|------------|----------|------------|----------------|
| Rev No. | Date | Drawn by | Checked by | Description |
| S01 | 20/07/2021 | SM | MP | PLANNING ISSUE |

KEY PLAN - NTS

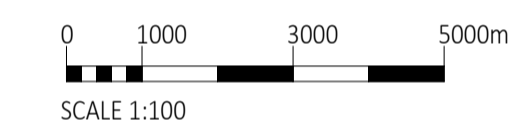
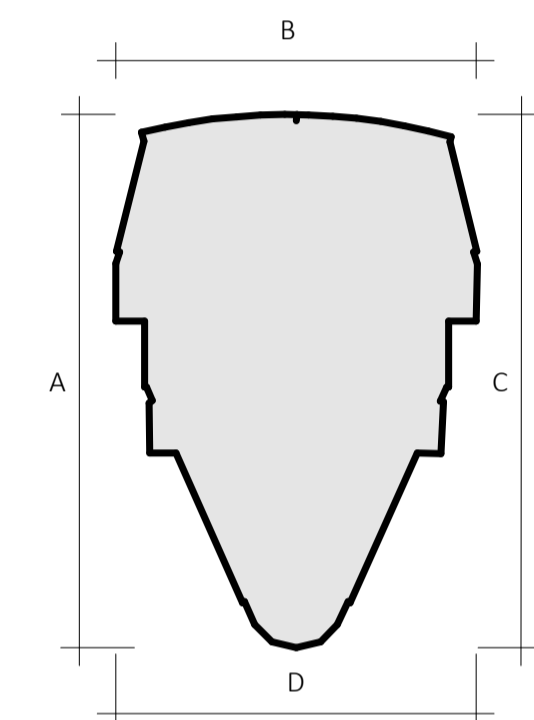

DO NOT SCALE FOR CONSTRUCTION

B P G
ARCHITECTS +
SURVEYORS

ARCHITECTURE - BUILDING SURVEYING
PROJECT MANAGEMENT - COST CONSULTANCY
STUDIOS 1 & 2, OLD RINGS HEAD COURT
11 HIGH STREET, DORKING SURREY RH4 1AR
01306 887070 | WWW.BPG.CO.UK

PROJECT
BLOCKS C1-C4, BASIN APPROACH,
LIMEHOUSE, LONDON, E14 7JA &
E14 7JB

CLIENT
LIMEHOUSE EAST MANAGEMENT
LTD., HOWE'S FARM, PILGRIMS
HATCH, ESSEX, CM15 0SG

FOR
SPATIAL CO-ORDINATION

SCALE
1 : 100@A1

TITLE
BLOCKS C2 & C3 - PROPOSED
MATERIAL ELEVATIONS D

DRAWING N^o
4263C-BPG-XX-XX-DR-A-2148-S01

| PROJECT N ^o | ORIGINATOR | ZONE | LEVEL | DOC TYPE | DWG N ^o | REV |
|------------------------|------------|------|-------|----------|--------------------|-----|
| | | | | | | |