



CONCRETE EFFECT CLADDING PANELS



MATTE BLACK ALUMINIUM CLADDING AND GLAZING FRAMES



STONE CLADDING

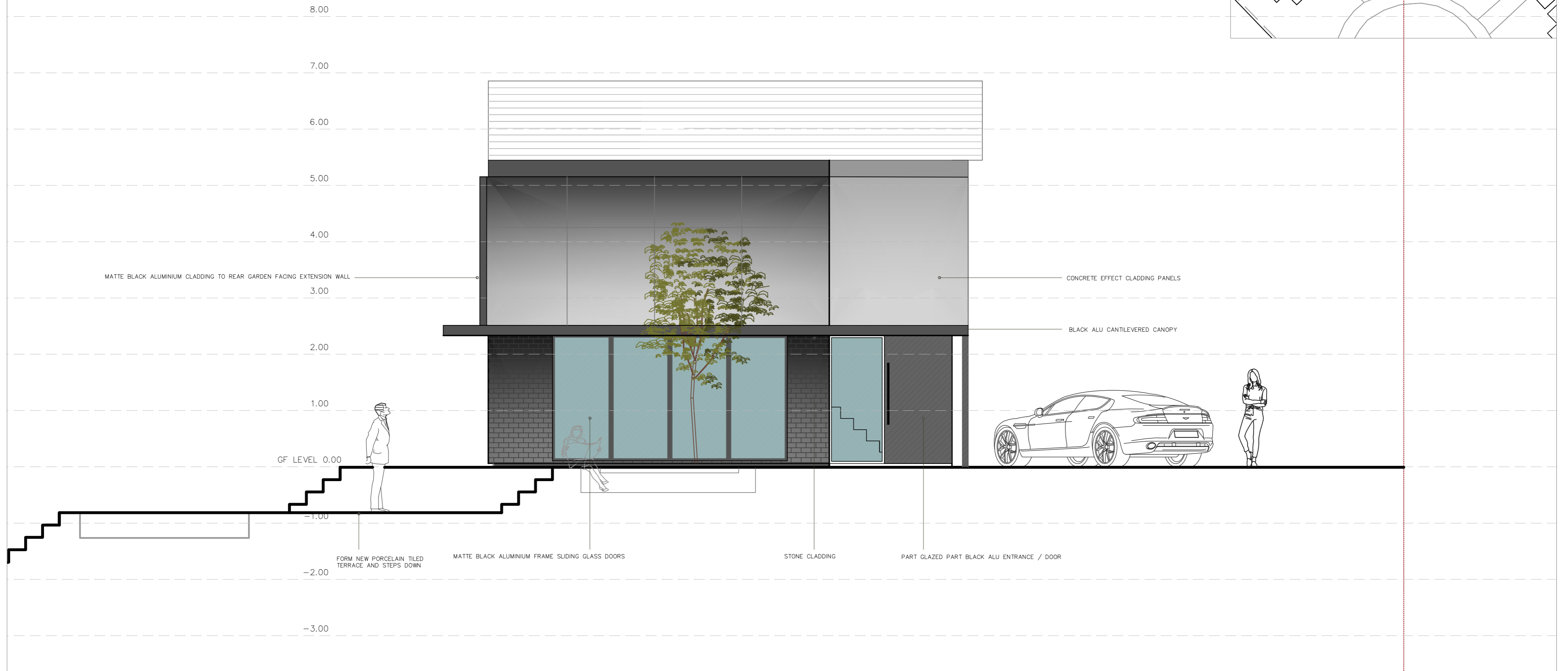

Client : Andrew & Claudia Powell
 Project : 33 Penrhos, Radyr, CF15 8RJ
 Drawing Title : PROPOSED WEST (SIDE) ELEVATION
 Drawing No. : 2020/PENRHOS/PIB
 Date : 26.05.21
 Scale : 1:50 @ A2



ARCHITECTURE & DESIGN STUDIO
 112 Kimberley Road, Penylan, Cardiff CF23 5DN
 www.glenthomasarchitecture.co.uk
 e. glen@glenthomasarchitecture.co.uk
 t. 07711 383313