

55 RICHFIELD ROAD

PLANNING - APPLICATION - DRAWINGS

JULY 2021

Ian Hogarth | architect

PLANNING
July '21

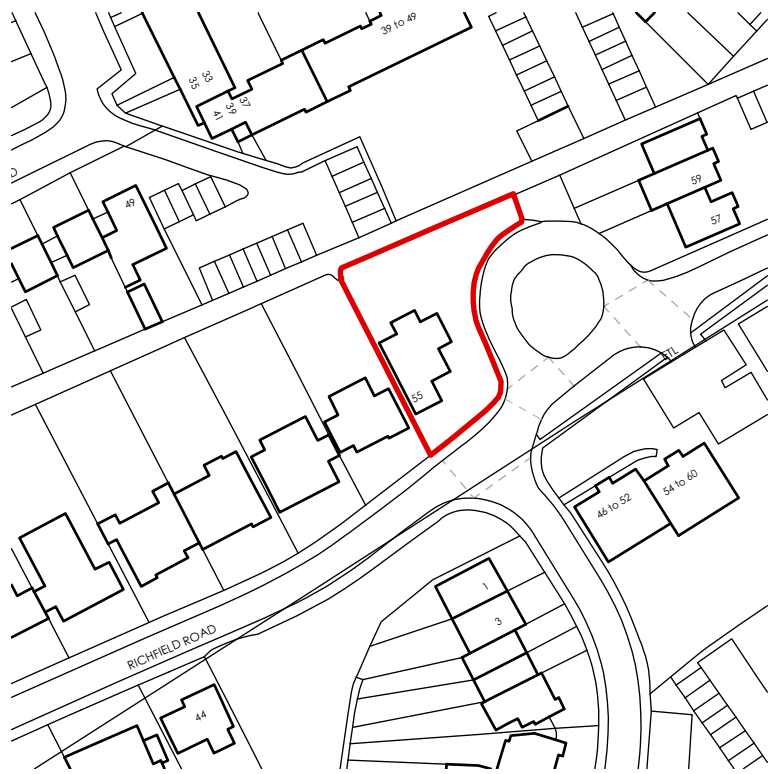

EXISTING LOCATION PLAN
1:1250



KEY

 THE SITE

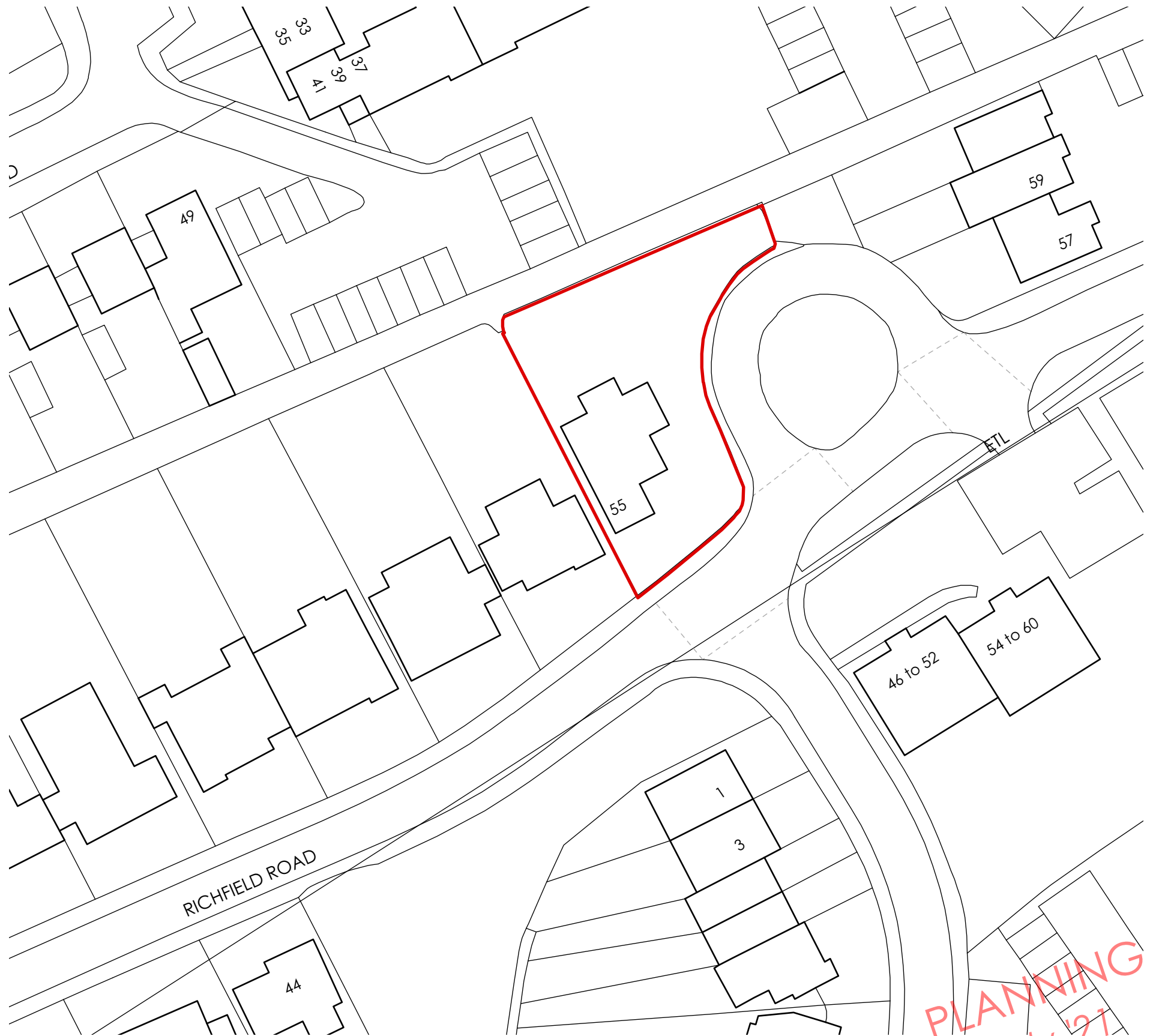

EXISTING BLOCK PLAN @ 1:500



PLANNING
July '21

*Please note
Do not scale from this drawing. Use only
figured dimensions. All dimensions to be
checked on site. Any errors or omissions
must be reported to the architect.*

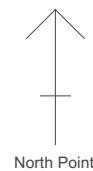

rev	note	date	by
client	Daniel Riahi		
project	55 Richfield road, Bushey Heath	project no.	20004
title	Existing Site Plan	drawing no.	L(-1)101
scale	1:200@A3	date	July '21
		status	Planning
		drawn	JR
		checked	IH

Ian Hogarth | architect

ian@ianhogartharchitect.com

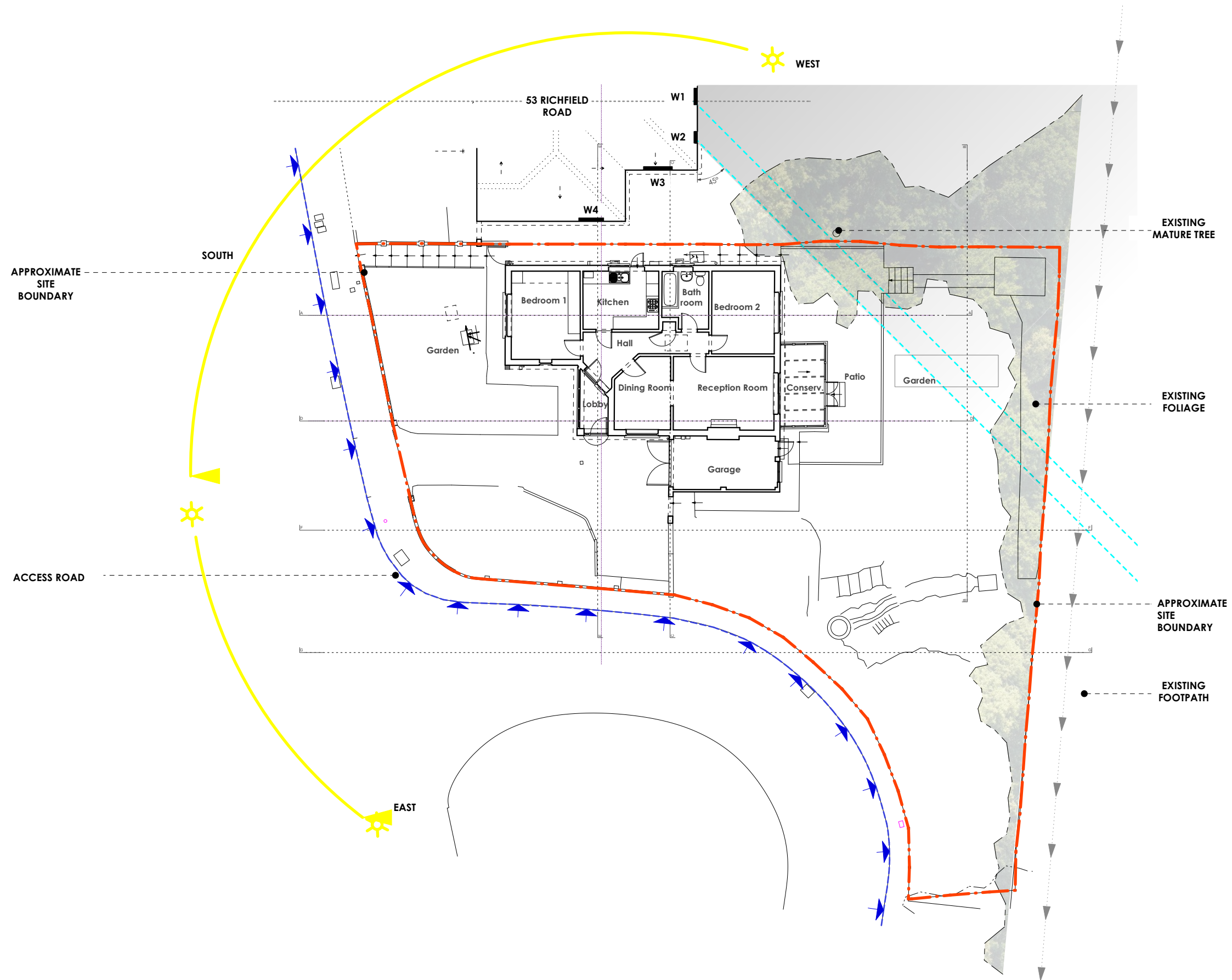

PLANNING
July '21

EXISTING SITE PLAN

*Please note
Do not scale from this drawing. Use only
figured dimensions. All dimensions to be
checked on site. Any errors or omissions
must be reported to the architect.*

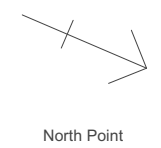

rev	note	date	by
client	Daniel Riahi		
project	55 Richfield road, Bushey Heath	project no.	20004
title	Existing Site Plan	drawing no.	L(-1)101
scale	1:200@A3	date	July '21
		status	Planning
		drawn	JR
		checked	IH

Ian Hogarth | architect

ian@ianhogartharchitect.com

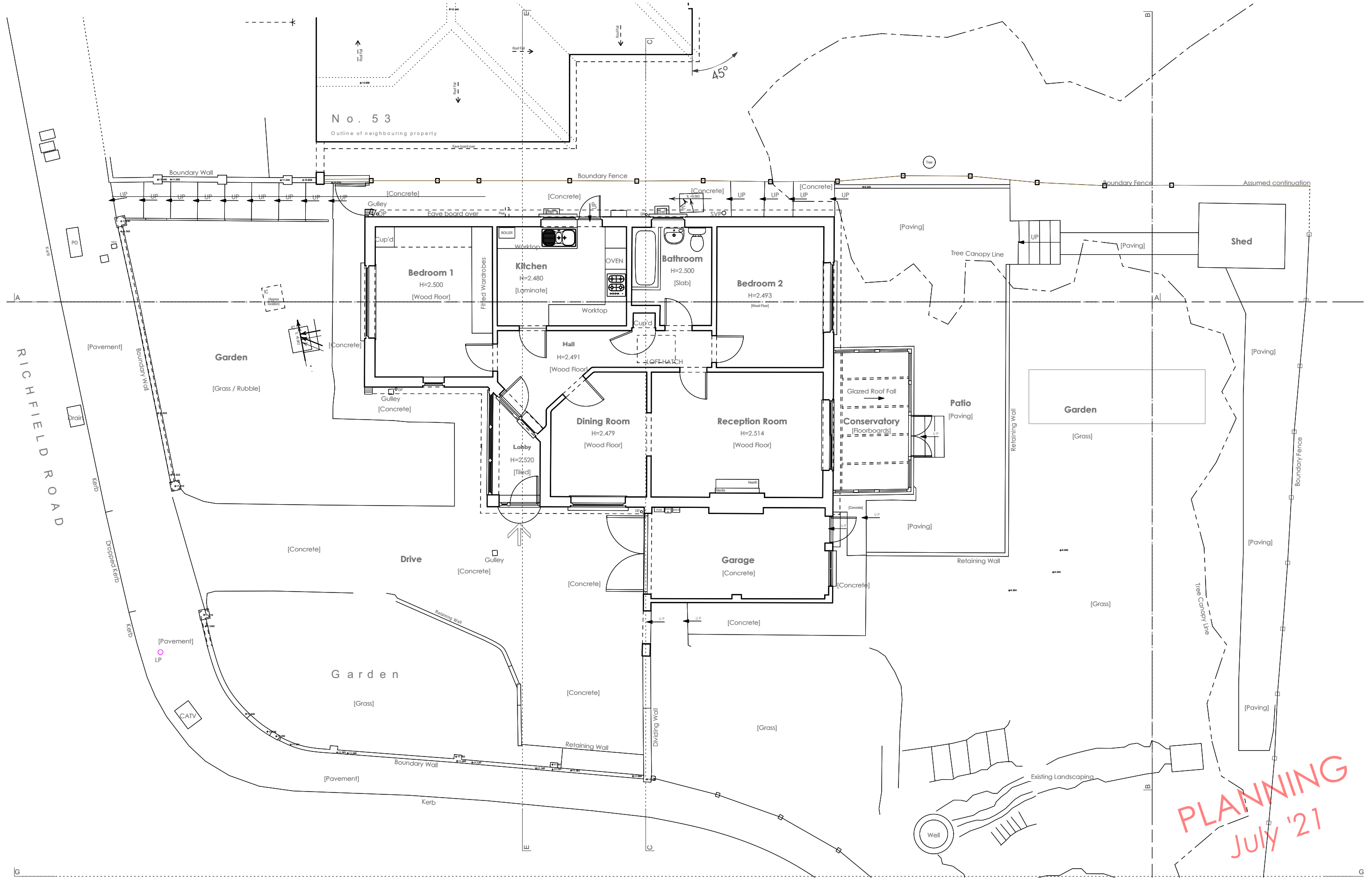

PLANNING
JULY '21

EXISTING GROUND FLOOR PLAN

*Please note
 Do not scale from this drawing. Use only
 figured dimensions. All dimensions to be
 checked on site. Any errors or omissions
 must be reported to the architect.*

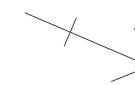

North Point

rev	note	date	by
client	Daniel Riahi		
project	55 Richfield road, Bushey Heath	project no.	20004
title	Existing Ground Floor Plan	drawing no.	L(-2)101
scale	1:100@A3	date	July '21
		status	Planning
		drawn	JR
		checked	IH

Ian Hogarth | architect

ian@ianhogartharchitect.com

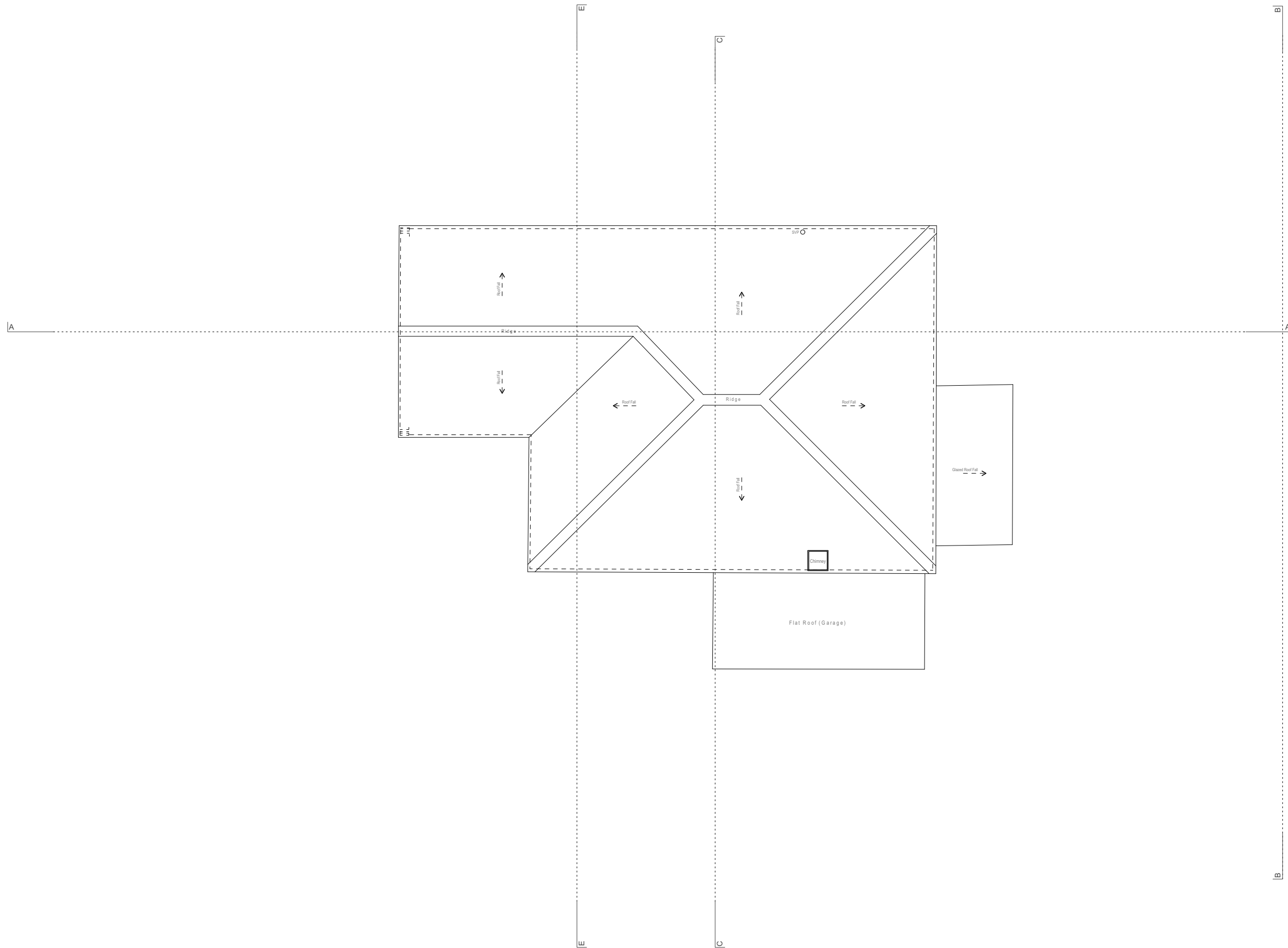

PLANNING
July '21

EXISTING ROOF PLAN

*Please note
Do not scale from this drawing. Use only
figured dimensions. All dimensions to be
checked on site. Any errors or omissions
must be reported to the architect.*



North Point

rev	note	date	by
client	Daniel Riahi		
project	55 Richfield road, Bushey Heath	project no.	20004
title	Existing Roof Plan	drawing no.	L(-2)102
scale 1:100@A3	date July '21	status Planning	drawn JR
		checked	IH

Ian Hogarth | architect

ian@ianhogartharchitect.com

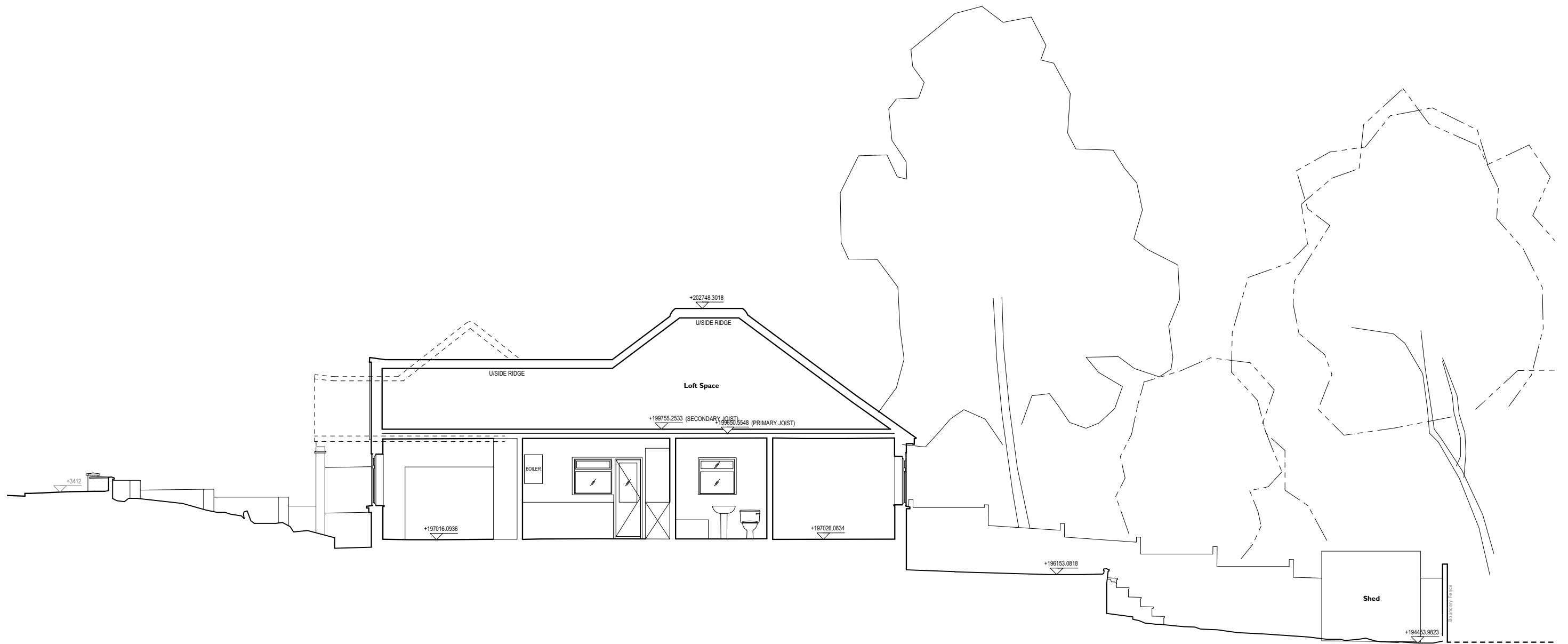

SECTION THROUGH AA

ARBITRARY DATUM +6.000
 GOOGLE EARTH DATUM +125.27

PLANNING
 July '21

EXISTING SECTION AA

*Please note
 Do not scale from this drawing. Use only
 figured dimensions. All dimensions to be
 checked on site. Any errors or omissions
 must be reported to the architect.*



rev	note	date	by
client	Daniel Riahi		
project	55 Richfield road, Bushey Heath	project no.	20004
title	Existing Section AA	drawing no.	L(-3)101
scale 1:100@A3	date July '21	status Planning	drawn JR checked IH

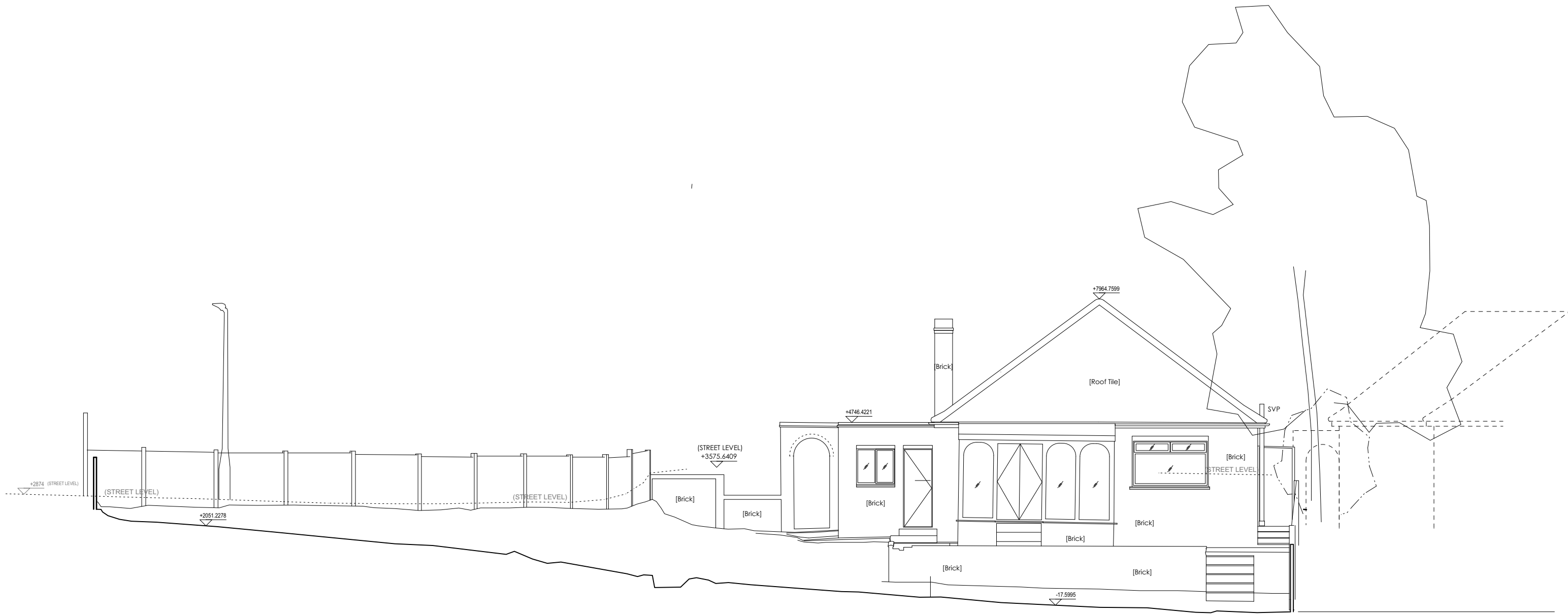

SECTION THROUGH BB

○ ARBITRARY DATUM +6.000
 ○ GOOGLE EARTH DATUM +125.27

PLANNING
July '21

EXISTING SECTION BB

*Please note
 Do not scale from this drawing. Use only
 figured dimensions. All dimensions to be
 checked on site. Any errors or omissions
 must be reported to the architect.*



rev	note	date	by
client	Daniel Riahi		
project	55 Richfield road, Bushey Heath	project no.	20004
title	Existing Section BB	drawing no.	L(-3)102
scale	1:100@A3	date	July '21
		status	Planning
		drawn	JR
		checked	IH

Ian Hogarth | architect

ian@ianhogartharchitect.com

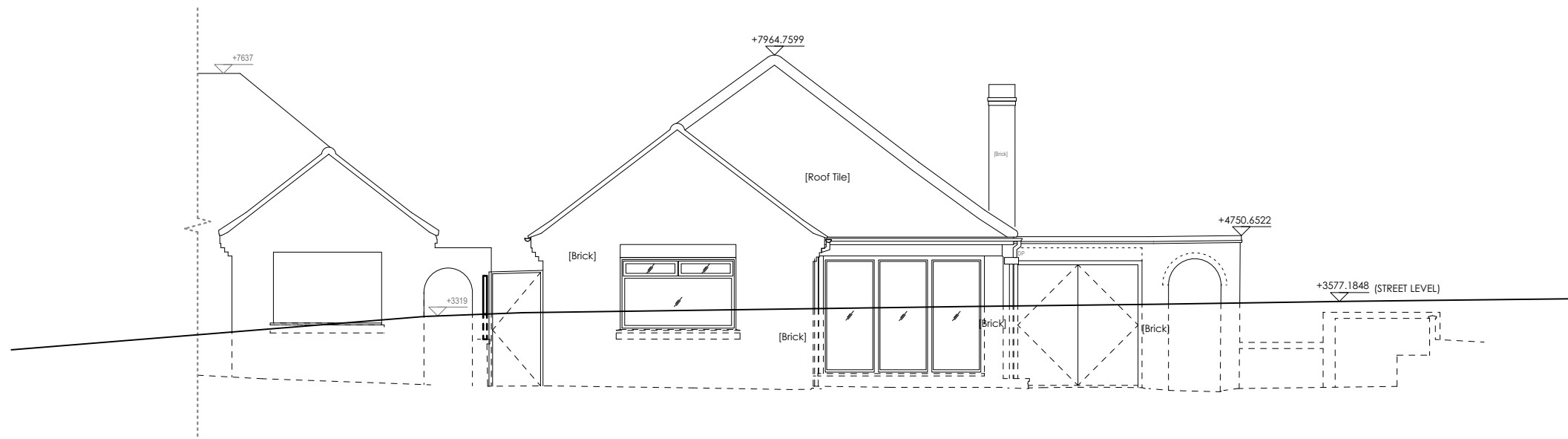

○ ARBITRARY DATUM ○ GOOGLE EARTH DATUM
 +6.000 +125.27

FRONT ELEVATION

PLANNING
July '21

EXISTING FRONT ELEVATION

*Please note
Do not scale from this drawing. Use only
figured dimensions. All dimensions to be
checked on site. Any errors or omissions
must be reported to the architect.*



rev	note	date	by
client	Daniel Riahi		
project	55 Richfield road, Bushey Heath	project no.	20004
title	Existing Front Elevation	drawing no.	L(-4)101
scale 1:100@A3	date July '21	status Planning	drawn JR checked IH

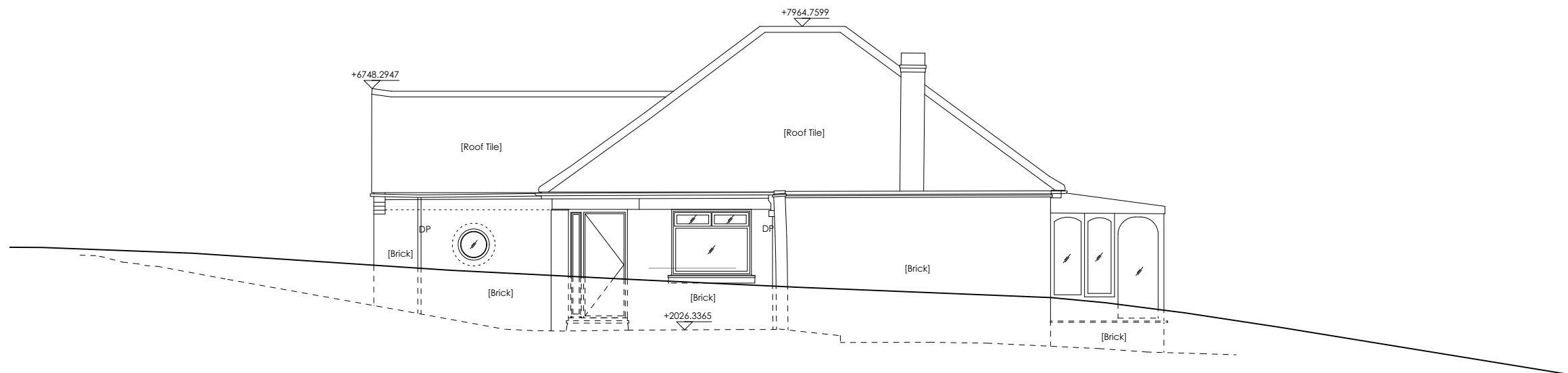

○ ARBITRARY DATUM
 +6.000

○ GOOGLE EARTH DATUM
 +125.27

SIDE ELEVATION (EAST FACING)

PLANNING
July '21

EXISTING SIDE ELEVATION - EAST FACING (SECTION GG)

*Please note
 Do not scale from this drawing. Use only
 figured dimensions. All dimensions to be
 checked on site. Any errors or omissions
 must be reported to the architect.*



rev	note	date	by
client	Daniel Riahi		
project	55 Richfield road, Bushey Heath	project no.	20004
title	Existing Side elevation - East Facing (Section GG)	drawing no.	L(-4)102
scale	1:100@A3	date	July '21
		status	Planning
		drawn	JR
		checked	IH



ARBITRARY DATUM
+6.000

GOOGLE EARTH DATUM
+125.27

REAR ELEVATION

PLANNING
July '21

EXISTING REAR ELEVATION (SECTION BB)

*Please note
Do not scale from this drawing. Use only
figured dimensions. All dimensions to be
checked on site. Any errors or omissions
must be reported to the architect.*



rev	note	date	by
client	Daniel Riahi		
project	55 Richfield road, Bushey Heath	project no.	20004
title	Existing Rear elevation (Section BB)	drawing no.	L(-4)103
scale	1:100@A3	date	July '21
		status	Planning
		drawn	JR
		checked	IH

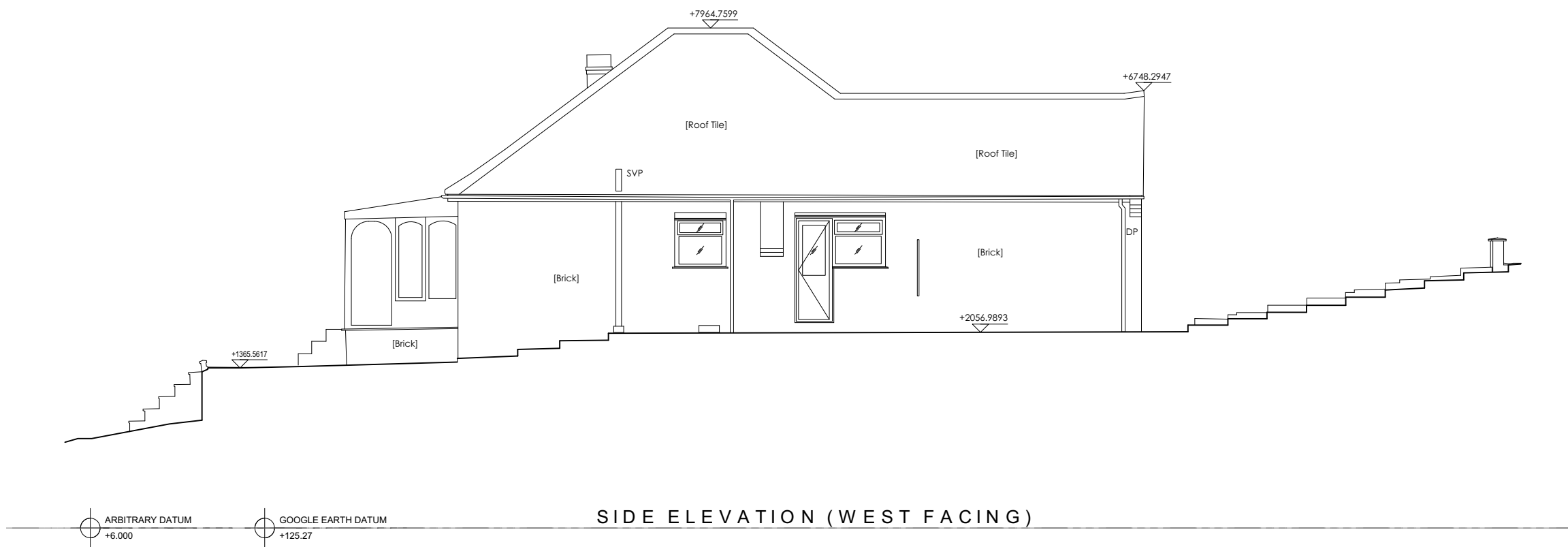

PLANNING
July '21

EXISTING SIDE ELEVATION - WEST FACING

*Please note
Do not scale from this drawing. Use only
figured dimensions. All dimensions to be
checked on site. Any errors or omissions
must be reported to the architect.*



rev	note	date	by
client	Daniel Riahi		
project	55 Richfield road, Bushey Heath	project no.	20004
title	Existing Side elevation - West facing	drawing no.	L(-4)104
scale	1:100@A3	date	July '21
		status	Planning
		drawn	JR
		checked	IH