

FRONT 1:100

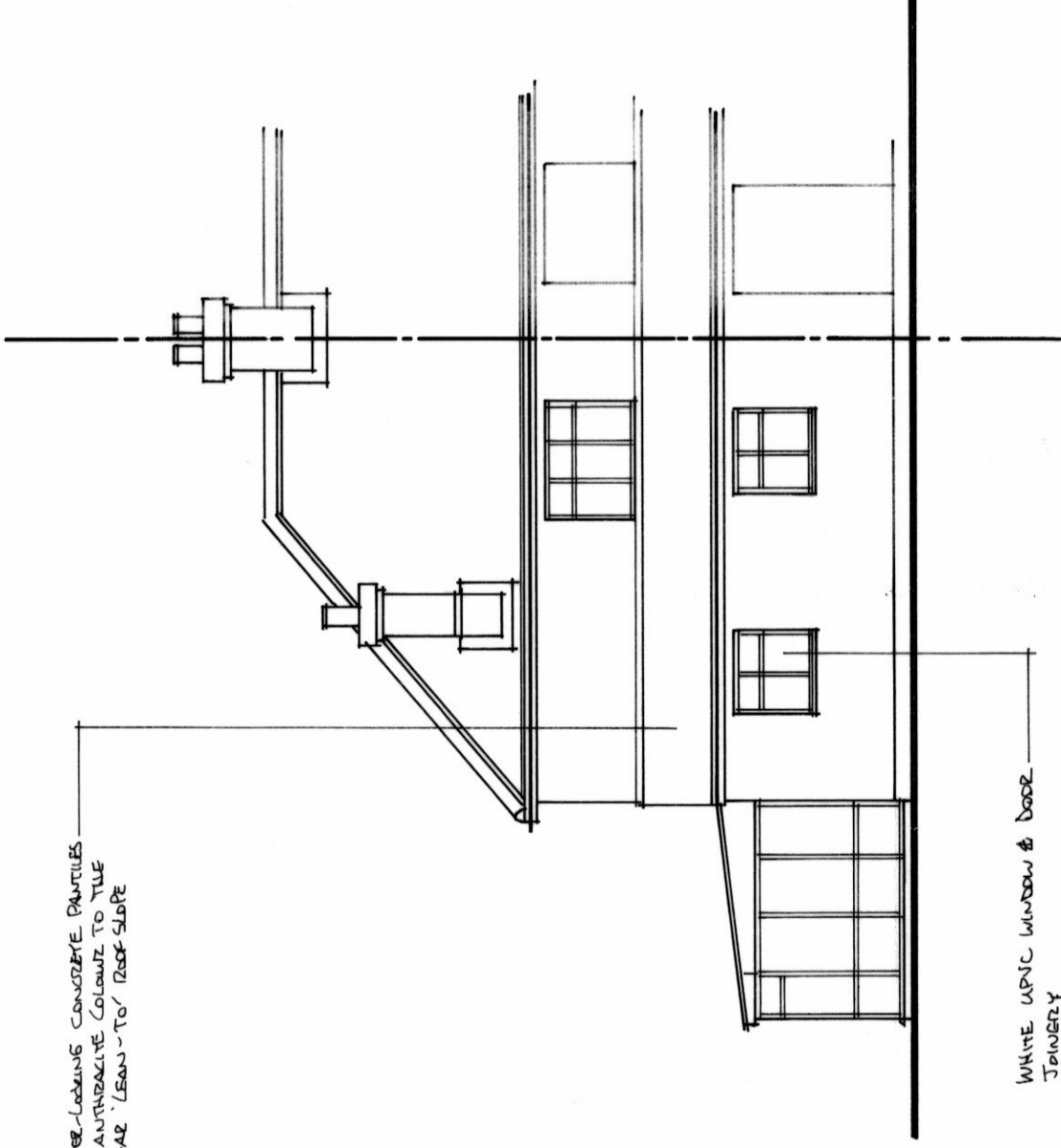

REAR 1:100

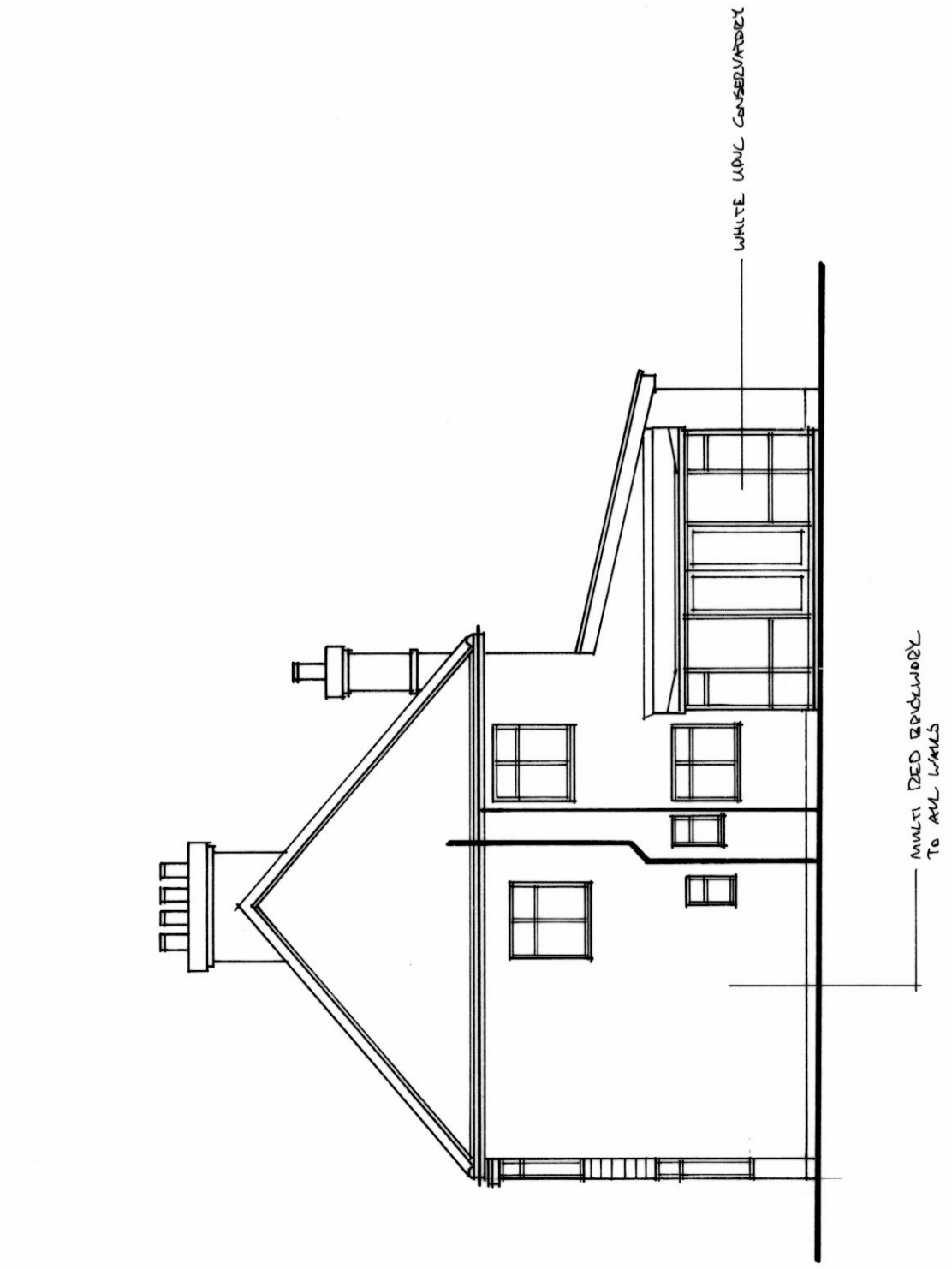

SIDE 1:100

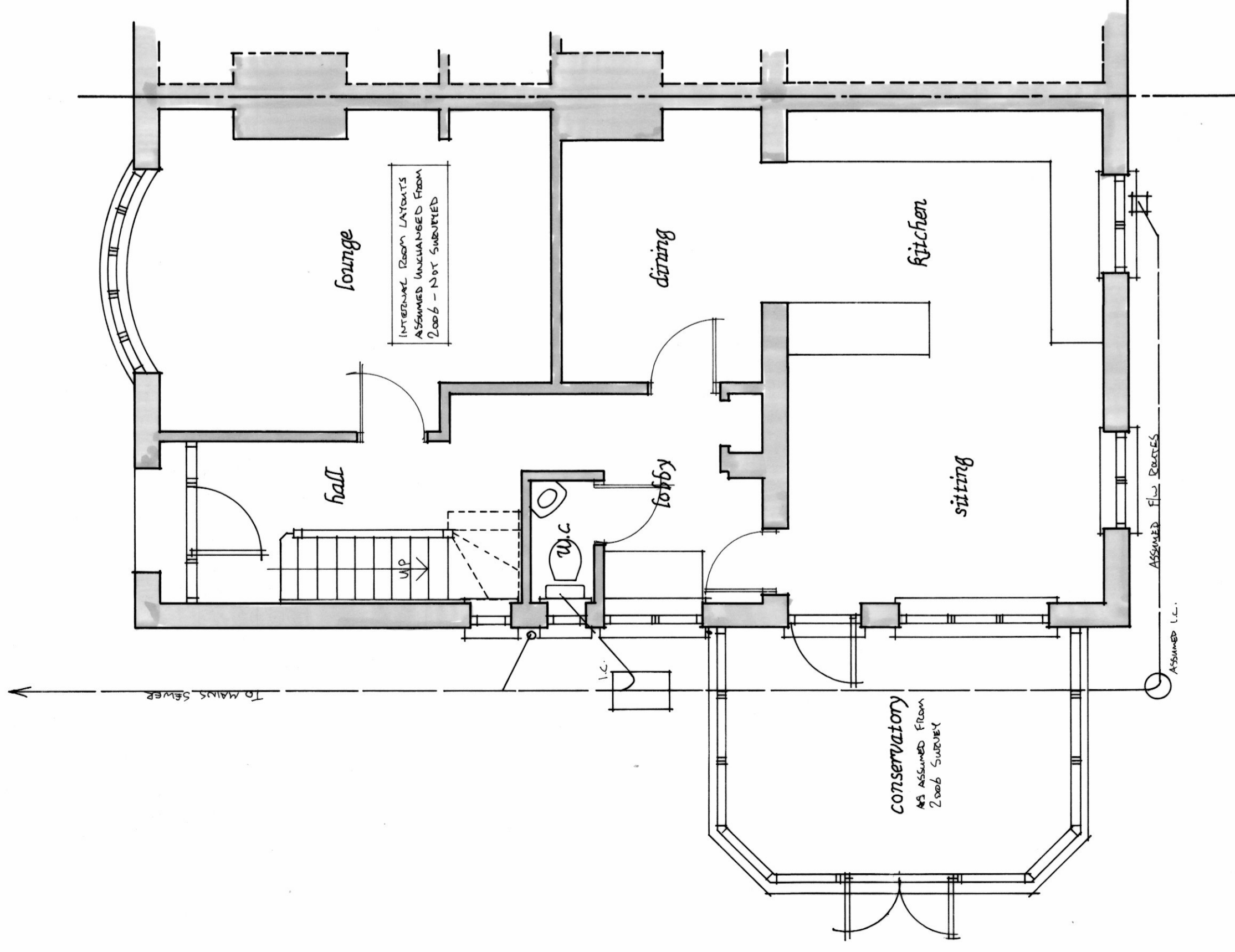

GROUND FLOOR 1:50

Rod Atkins
Architectural Design Services

Blackwater Cottage, Southborough Road, Reymersston, Norwich, NR9 4QD
Tel: (01362) 822060 E-mail: atkinsdesigns@googlemail.com
WWW.RODATKINS.CO.UK

Drawing Title: EXISTING PLAN & ELEVATIONS

Project: SIDE EXTENSION (RETROSPECTIVE)

Client: MR. & MRS. N. LING

Address: 121 THE STREET, ASHWELL, Herts.

Job No: 830 Drg No: 01 Drg Date: 07/2012 Revision:

Contractors must only work to figured dimensions which must be checked on site
Copyright: Rod Atkins Architectural Design Services