

SIDE 1:100

REAR 1:100

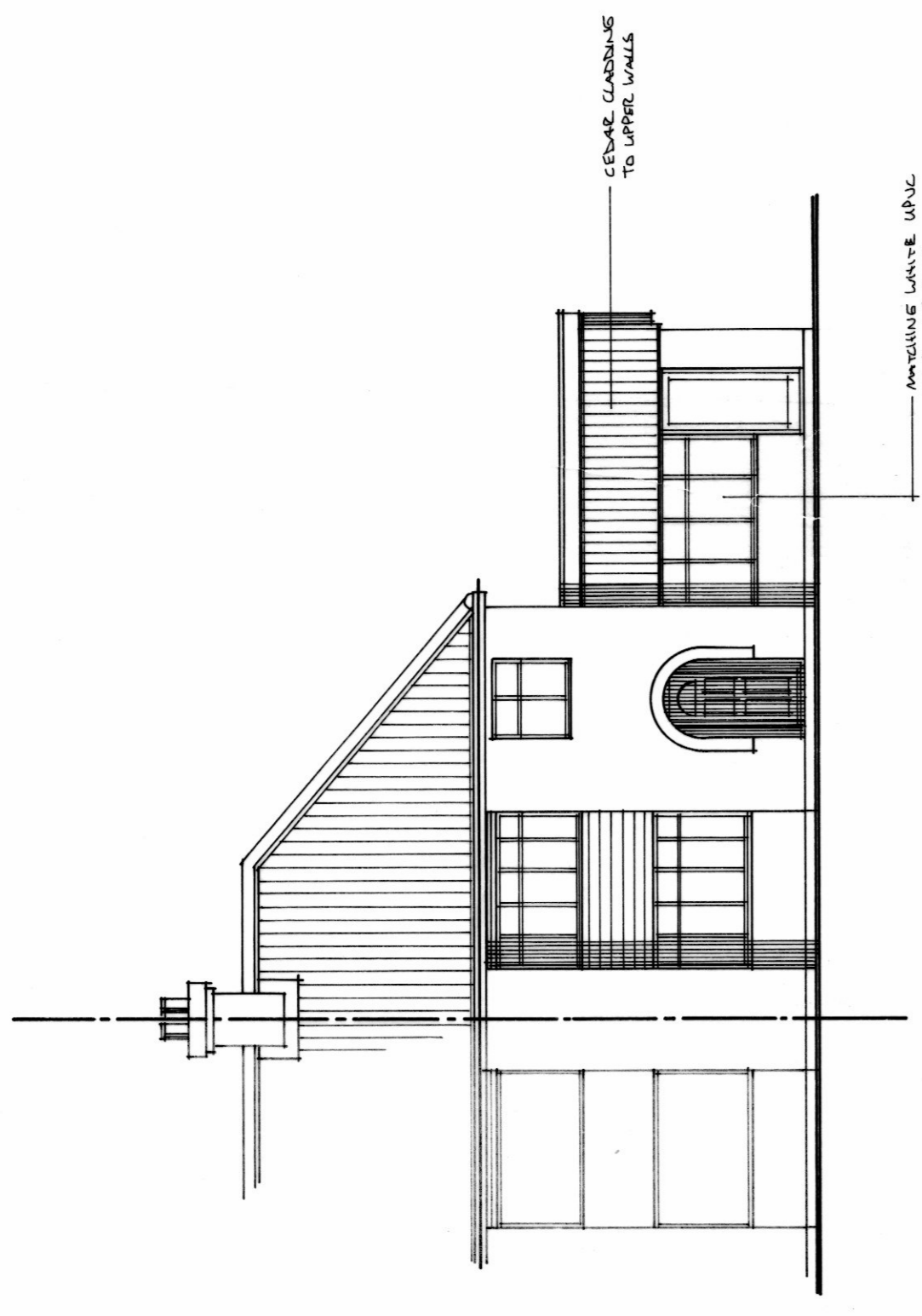

FRONT 1:100

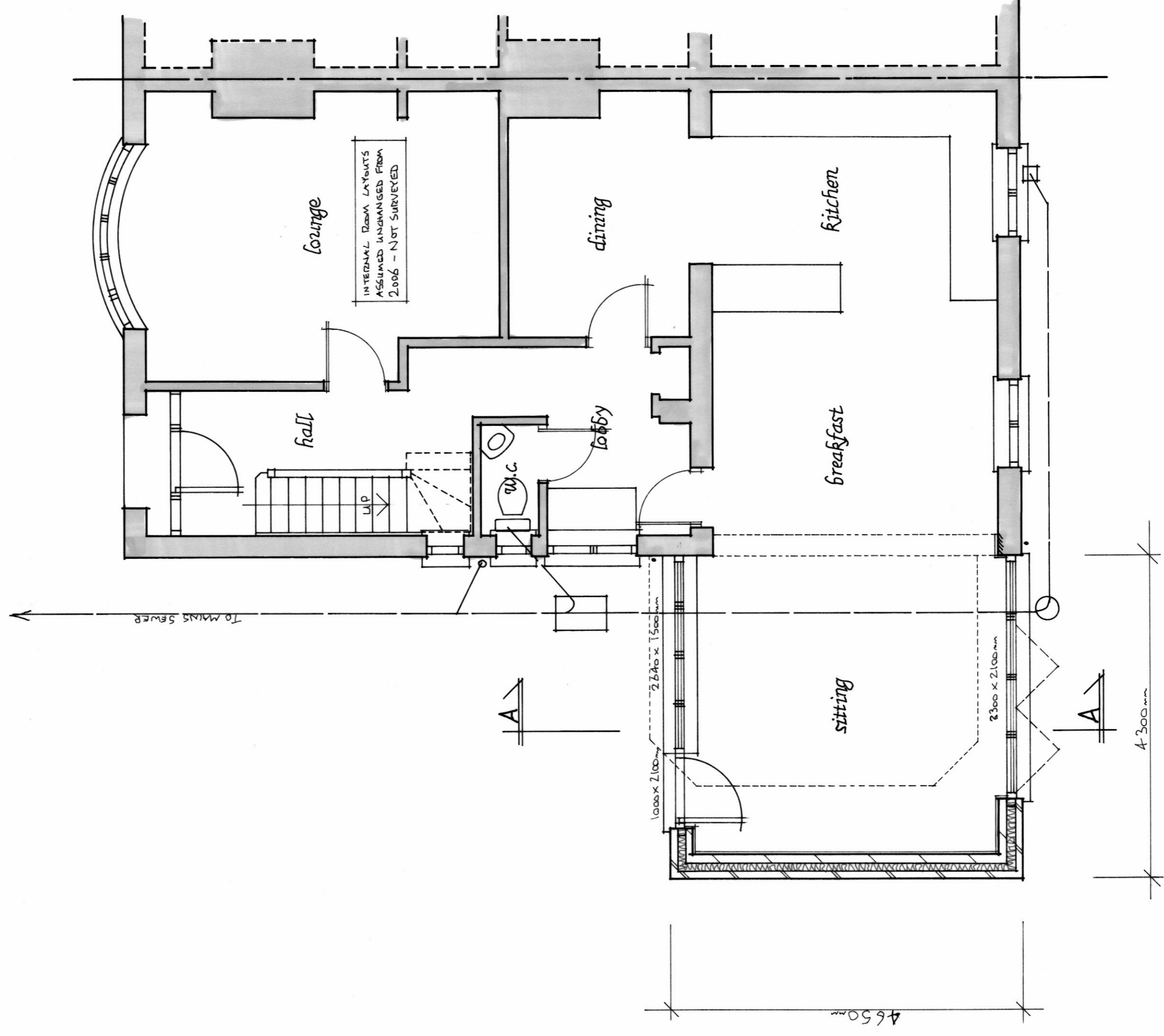

GROUND FLOOR 1:50

APPROX 15°
TO FOLLOW EX.
TRAP LINE.

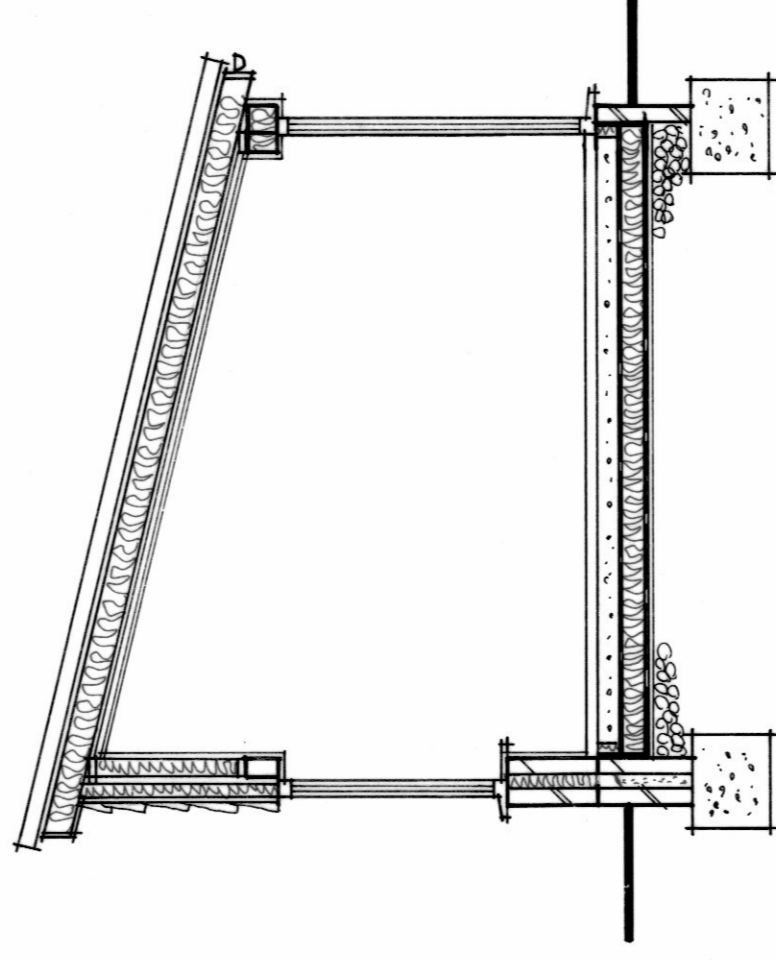

SECTION-AA 1:50

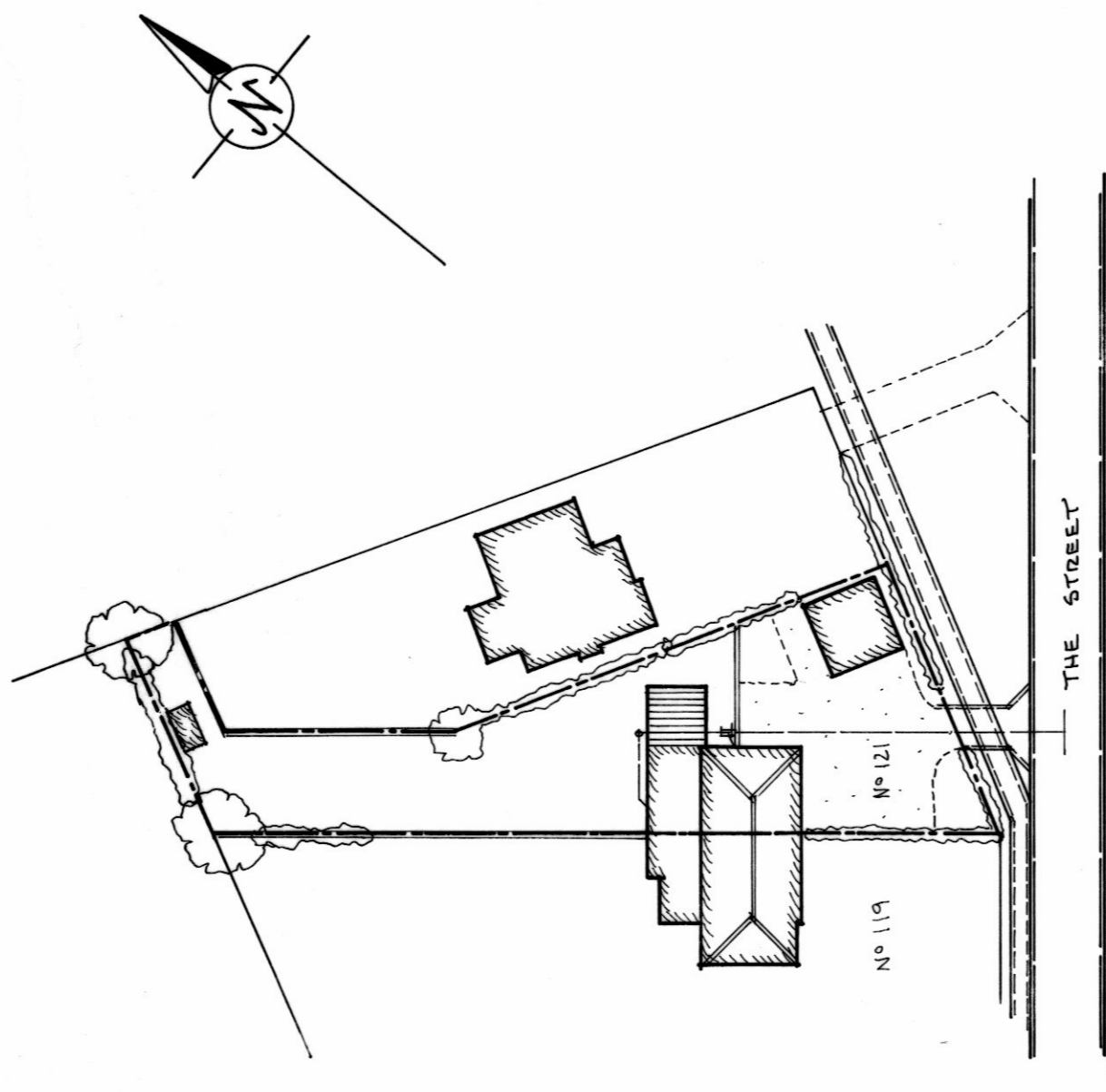

BLOCK PLAN 1:500

Please Note:
This drawing has been prepared for the purposes of a Local Authority Retrospective Planning Application only, in respect to work already being carried out to building a single storey side extension.

This drawing is not a detailed working drawing, and should not be used for obtaining Building Regulation Consent.

Rod Atkins
Architectural Design Services

Blackwater Cottage, Southburgh Road, Rye, Rye, East Sussex, TN85 4QD
Tel: (01323) 822060 E-mail: atkinsdesigns@googlemail.com
www.rodatskins.co.uk

Drawing Title: PREPARED

Project: SIDE EXTENSION (RETROSPECTIVE)

Client: MR. & MRS. N. LING.

Address: 121 THE STREET, ASHWELLTHORPE.

Job No: 850 Dwg No: 02 Dwg Date: 07/2021 Revision:
Contractors must only work to figured dimensions which must be checked on site
Copyright: Rod Atkins Architectural Design Services