

DO NOT SCALE FROM THIS DRAWING
EXCEPT FOR PLANNING PURPOSES ONLY
Copyright reserved

This drawing is issued for the sole & exclusive use of the named recipient. Distribution to any third party is on the strict understanding that no liability is accepted by YMD Boon Ltd for any discrepancies, errors or omissions that may be present & no guarantee is offered as to the accuracy of information shown. All dimensions to be checked on site & any discrepancies found shall be brought to the attention of YMD Boon Ltd prior to commencement of any building works.

THIS DRAWING IS TO BE READ IN COLOUR PRINT

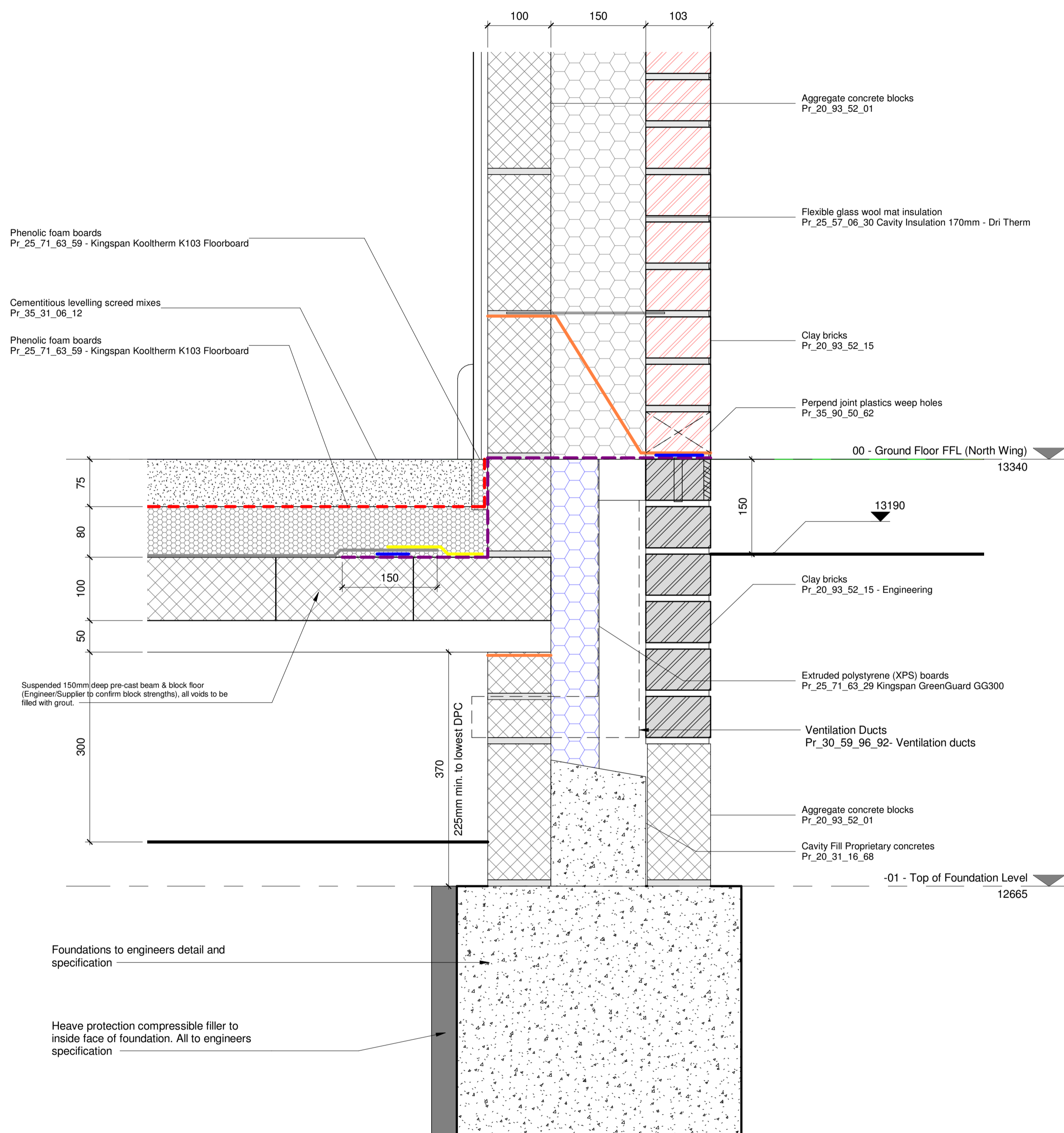

1 Section 1 - Callout 1 - Callout 1
1 : 5

Section Details Key
1 : 5

Refer to NBS Chorus sections for specifications and general masonry notes.
Refer to BSP Structural Engineers drawings for structural and below ground details, etc.
All restraining ties to be stainless steel. Refer to BSP Structural Engineers drawings for specific location and specific types of restraining ties.
Building envelope details subject to design sub contractors final details to architects comments.
External envelope to withstand air tightness testing to meet requirements for air permeability of: n/a
This drawing is to be read in conjunction with separate YMD Boon fire protection package.

Waterproofing - Ground Key
1 : 5

- Visqueen Gas Resistant DPC
- Visqueen Gas Barrier
Pr_25_57_65_60Plastics sheets - Gas Barrier
- Visqueen Vapour Barrier
- Visqueen Zedex CPT DPC
- Visqueen Double sided tape (10m x 50mm)
- Visqueen Gas Resistant Foil tape

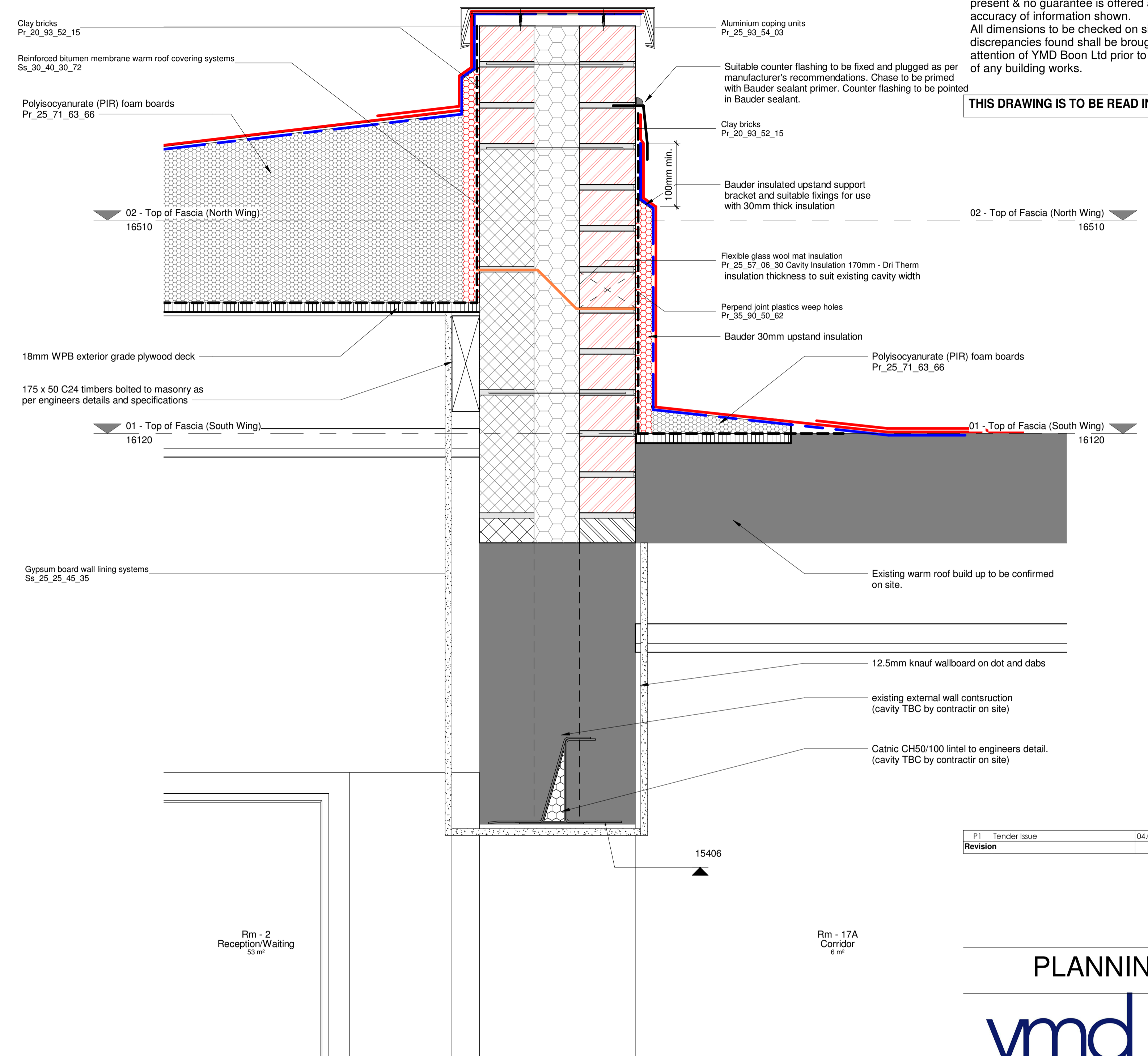

2 Section 5 - Callout 1
1 : 5

Waterproofing - Roof Key
1 : 5

- Bauder mineral reinforced bitumen torch on capping sheet
Pr_25_57_08_75 - Reinforced bitumen roofing sheets -- Top Layer cap Sheet
- Bauder self adhesive bonding or reinforced bitumen layer
Pr_25_57_08_75 - Reinforced bitumen roofing sheets -- Underlayer
- BauderTEC KSD Mca, 2.5 mm thick aluminium lined, elastomeric bitumen self adhesive vapour barrier
Pr_25_57_65_60 - Plastics sheets -- Vapour Control Layer

P1	Tender Issue	04.03.2021	SD	DY
Revision	Date	Drawn	Chk'd	

PLANNING
ymd boon Architects & Construction Consultants

6b Anson House, Compass Point Business Park
Market Harborough, LE16 9HW
Tel: 01858 464 482 Fax: 01858 467 604
12 Pride Point Drive, Pride Park, Derby, DE24 8BX
Tel: 01332 293 404 Email: enquiries@ymdboon.co.uk

Client
Cambridgeshire County Council

Project
Roger Ascham Library Depot Register Office Conversion

Scale 1 : 5	@A1	Date 03.03.2021	Drawn KJR
Drawing Title Detail Sections - Sheet 1		Checked KJR	
Drawing Number J4523-YMD-01-ZZ-DR-A-5101		Revision P1	