

DO NOT SCALE FROM THIS DRAWING
EXCEPT FOR PLANNING PURPOSES ONLY
Copyright reserved

This drawing is issued for the sole & exclusive use of the named recipient. Distribution to any third party is on the strict understanding that no liability is accepted by YMD Boon Ltd for any discrepancies, errors or omissions that may be present & no guarantee is offered as to the accuracy of information shown. All dimensions to be checked on site & any discrepancies found shall be brought to the attention of YMD Boon Ltd prior to commencement of any building works.

THIS DRAWING IS TO BE READ IN COLOUR PRINT

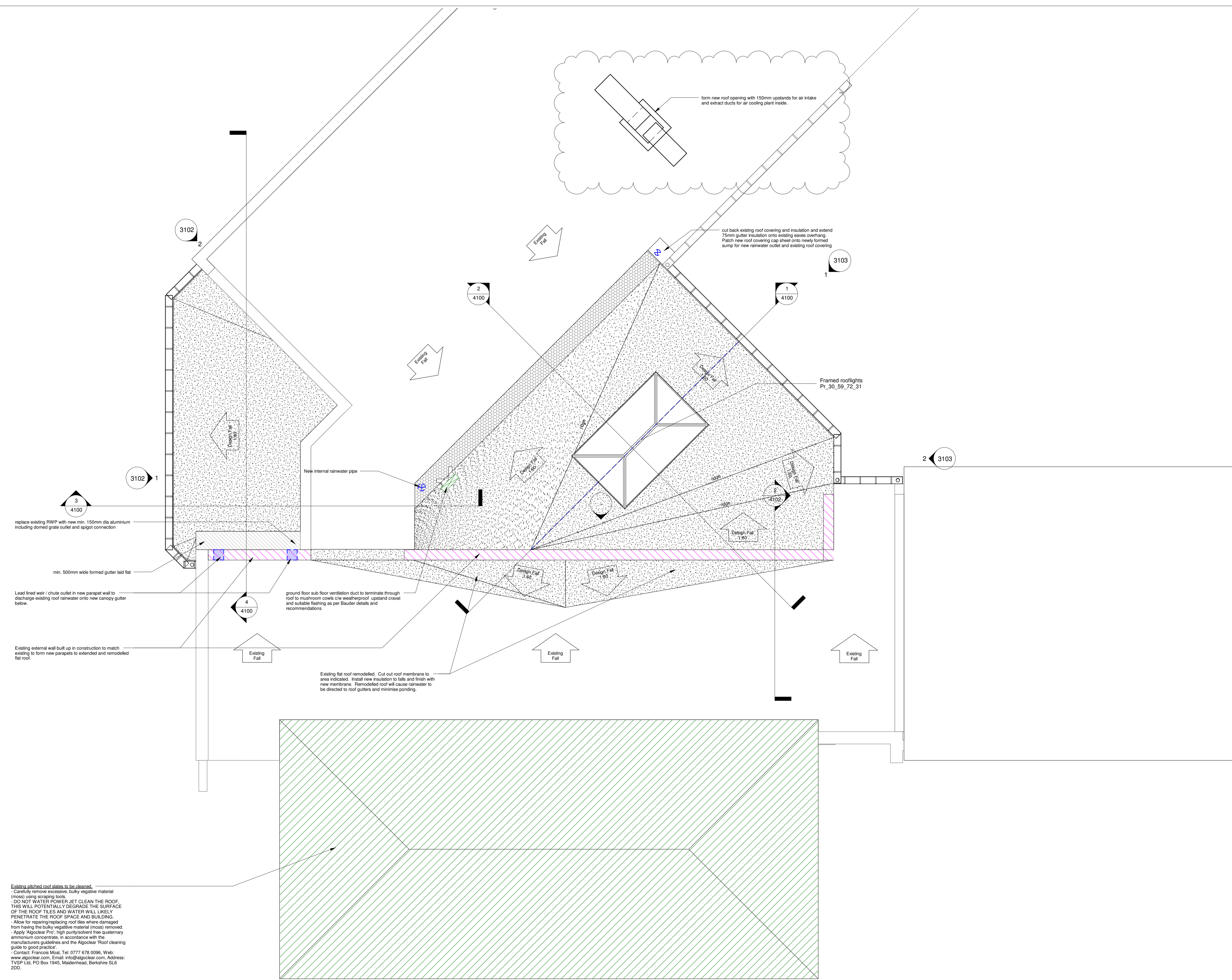
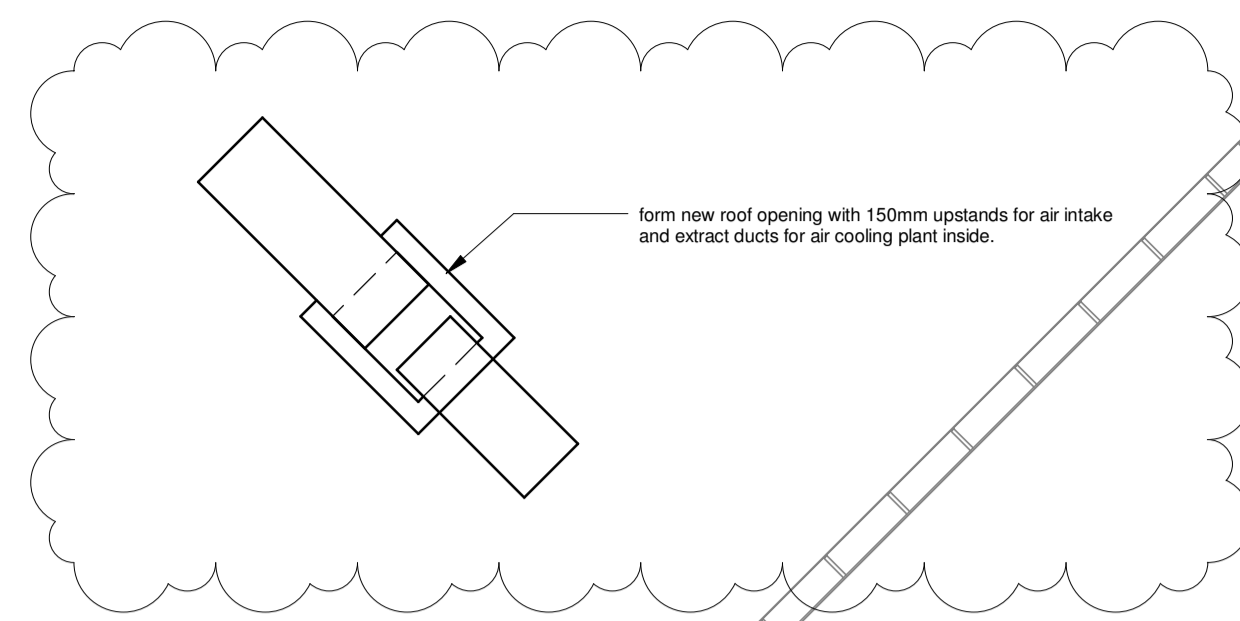

replace existing RWP with new min. 150mm dia aluminium including domed grate outlet and spigot connection

min. 500mm wide formed gutter laid flat

Lead lined weir / chute outlet in new parapet wall to discharge existing roof rainwater onto new canopy gutter below.

Existing external wall built up in construction to match existing to form new parapets to extended and remodelled flat roof.

ground floor sub floor ventilation duct to terminate through roof to mushroom cowls c/w weatherproof upstand cravat and suitable flashing as per Bauder details and recommendations

Existing flat roof remodelled. Cut out roof membrane to area indicated. Install new insulation to falls and finish with new membrane. Remodelled roof will cause rainwater to be directed to roof gutters and minimise ponding.

Existing pitched roof slates to be cleaned.
- Carefully remove excessive, bulky vegetative material (moss) using scraping tools.
- DO NOT WATER POWER, JET CLEAN THE ROOF. THIS WILL POTENTIALLY DEGRADE THE SURFACE OF THE ROOF TILES AND WATER WILL LIKELY PENETRATE THE ROOF SPACE AND BUILDING.
- Allow for repairing/replacing roof tiles where damaged from having the bulky vegetative material (moss) removed.
- Apply 'AlgoClear Pro', high purity/solvent free quaternary ammonium concentrate, in accordance with the manufacturers guidelines and the AlgoClear 'Roof cleaning guide to good practice'.
- Contact: Francois Mowl, Tel: 0777 678 0006, Web: www.algo-clear.com, Email: info@algo-clear.com, Address: TVSP Ltd, PO Box 1945, Maidenhead, Berkshire SL6 2DD.

Revision	Date	Drawn	Chk'd
P4	11.05.21	SD	SS
P3	04.03.2021	SD	DY
P2	01.03.2021	SD	SS
P1	02.02.2021	KR	SD

PLANNING



6b Anson House, Compass Point Business Park
Market Harborough, LE16 9HW
Tel: 01858 464 482 Fax: 01858 467 604
12 Pride Point Drive, Pride Park, Derby, DE24 8BX
Tel: 01332 293 404 Email: enquiries@ymdboon.co.uk

Client
Cambridgeshire County Council

Project
Roger Ascham Library Depot Register Office Conversion

Scale	@A1	Date	02.02.2021	Drawn	KJR
1 : 50					
Drawing Title				Checked	SD
GA Roof Plan- Sheet 1 of 2				Revision	P4
Drawing Number					
J4523-YMD-01-RF-DR-A-2207					

1 New Extension and Canopy Roof Plan
1 : 50