

**DO NOT SCALE FROM THIS DRAWING
EXCEPT FOR PLANNING PURPOSES ONLY
Copyright reserved**

This drawing is issued for the sole & exclusive use of the named recipient. Distribution to any third party is on the strict understanding that no liability is accepted by YMD Boon Ltd for any discrepancies, errors or omissions that may be present & no guarantee is offered as to the accuracy of information shown. All dimensions to be checked on site & any discrepancies found shall be brought to the attention of YMD Boon Ltd prior to commencement of any building works.

THIS DRAWING IS TO BE READ IN COLOUR PRINT

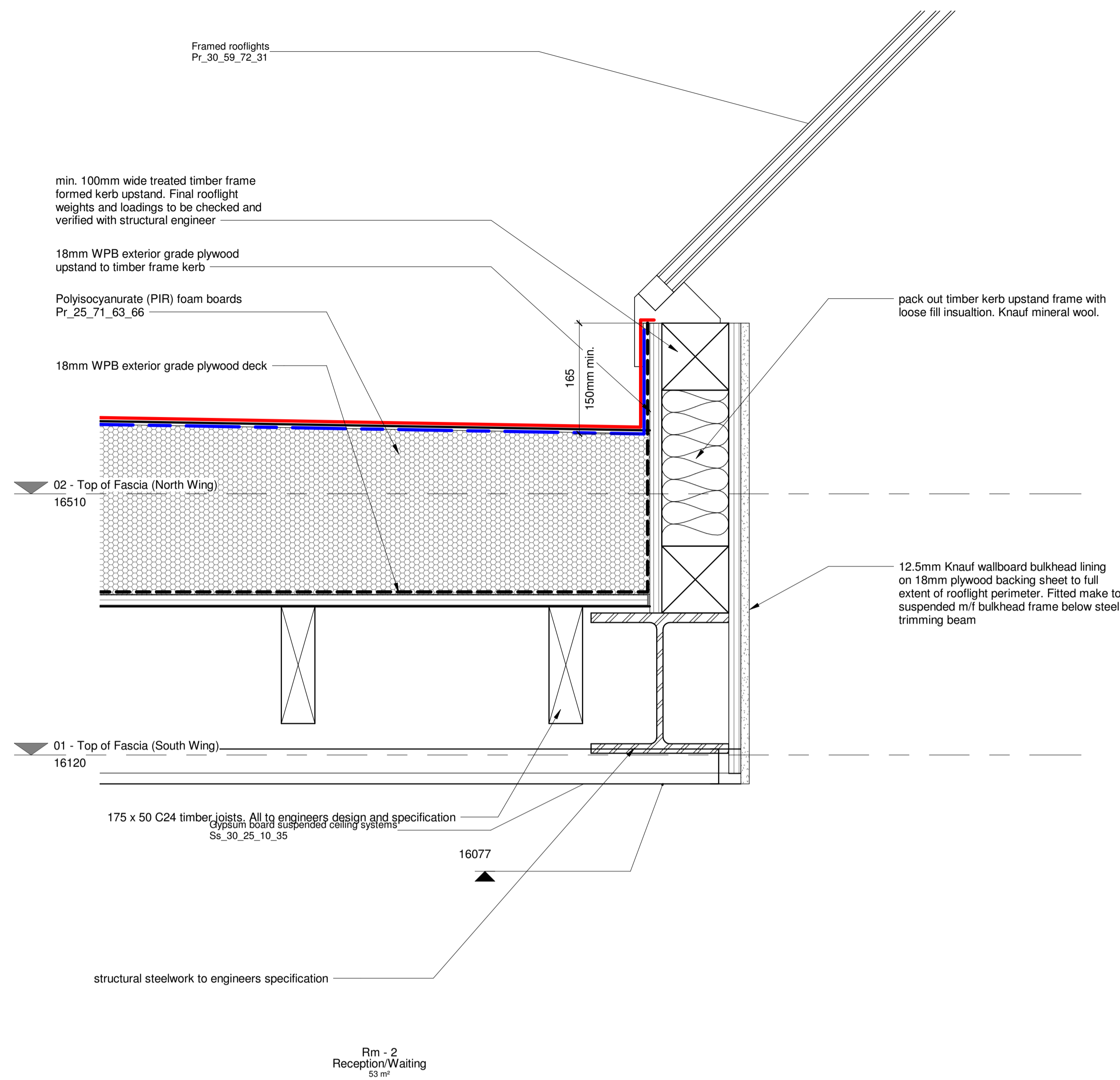

1 Section 1 - Callout 2
1 : 5

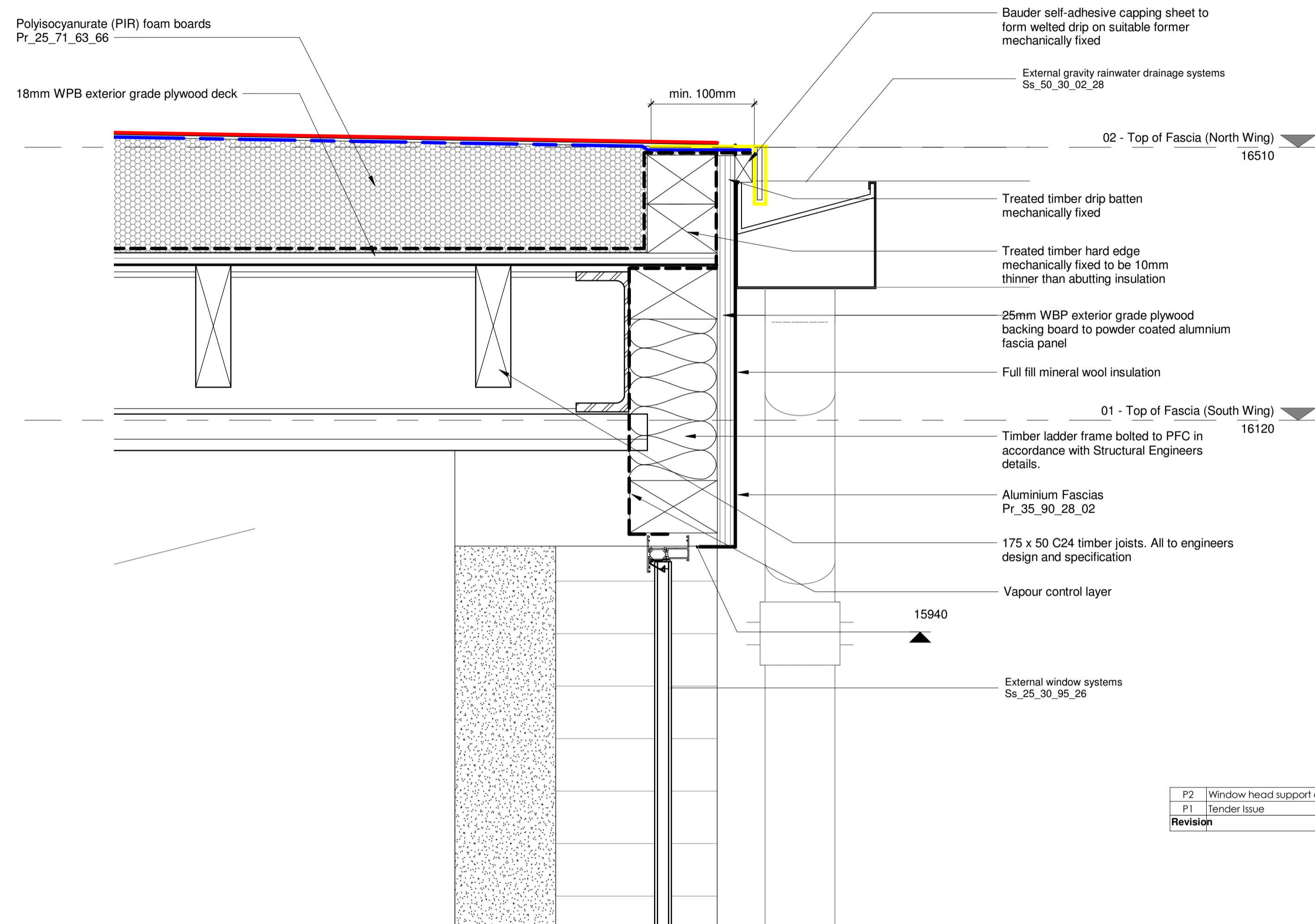

2 Section 1 - Callout 1 - Callout 2
1 : 5

Waterproofing - Roof Key
1 : 5

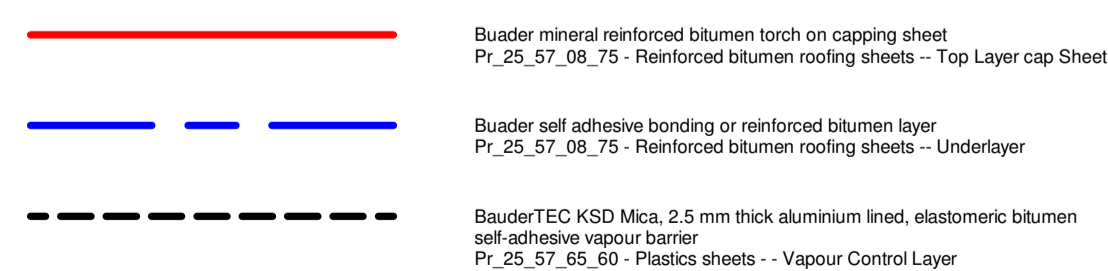

P2	Window head support detail updated	11.05.21	SD	SS
P1	Tender Issue	04.03.2021	SD	DY
Revision		Date	Drawn	Chk'd

PLANNING



6b Anson House, Compass Point Business Park
Market Harborough, LE16 9HW
Tel: 01858 464 482 Fax: 01858 467 604
12 Pride Point Drive, Pride Park, Derby, DE24 8BX
Tel: 01332 293 404 Email: enquiries@ymdboon.co.uk

Client
Cambridgeshire County Council

Project
**Roger Ascham Library Depot Register
Office Conversion**

Scale 1 : 5	@A1	Date 03.03.2021	Drawn KJR
Drawing Title Detail Sections - Sheet 2			Checked SD
Drawing Number J4523-YMD-01-ZZ-DR-A-5102			Revision P2