

VISUAL SCALE 1:200 @ A1

**DO NOT SCALE FROM THIS DRAWING  
EXCEPT FOR PLANNING PURPOSES ONLY  
Copyright reserved**

This drawing is issued for the sole & exclusive use of the named recipient. Distribution to any third party is on the strict understanding that no liability is accepted by YMD Boon Ltd for any discrepancies, errors or omissions that may be present & no guarantee is offered as to the accuracy of information shown. All dimensions to be checked on site & any discrepancies found shall be brought to the attention of YMD Boon Ltd prior to commencement of any building works.

**THIS DRAWING IS TO BE READ IN COLOUR PRINT**

**EXISTING EXTERNAL WOODWORK**

Re-decorate all existing painted timber windows, cladding and fascias Ss\_04\_90\_60\_80. All existing white painted woodwork to be re-painted white. New colour of existing coloured painted woodwork to be confirmed.

**EXISTING EXTERNAL METALWORK**

Re-decorate all existing painted metal surfaces Ss\_04\_90\_60\_80. All existing white painted metalwork to be re-painted white.

**External Re-Decoration**

1 : 100



SOUTH ELEVATION

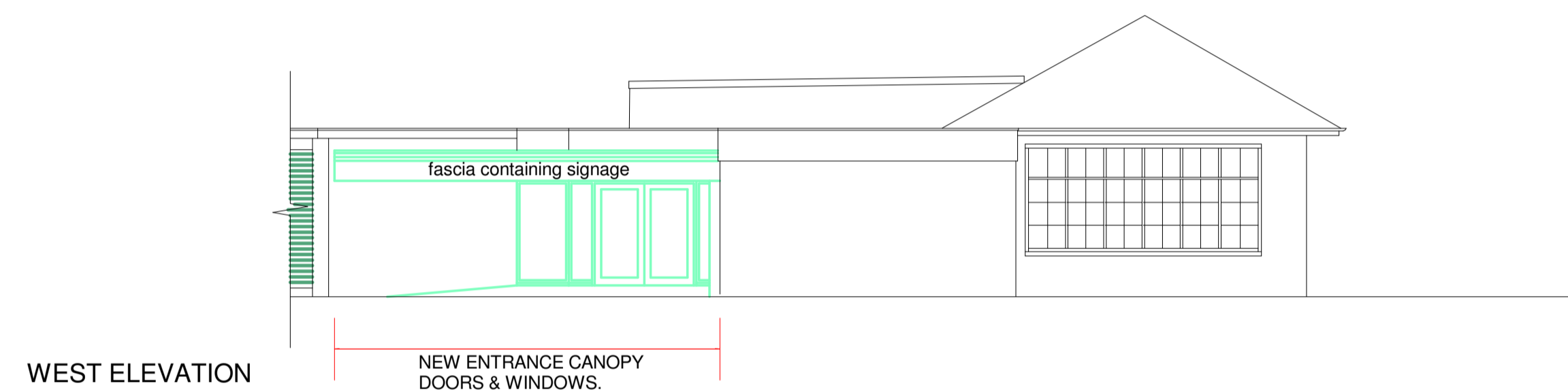

WEST ELEVATION

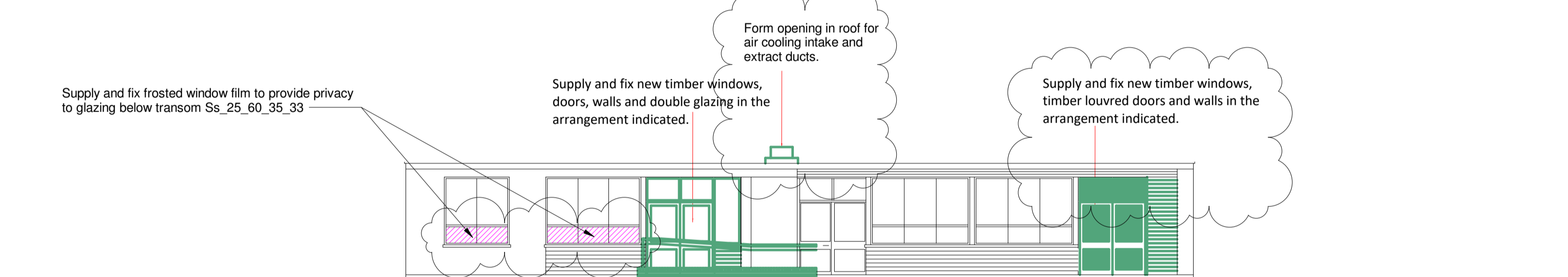

NORTH WEST ELEVATION

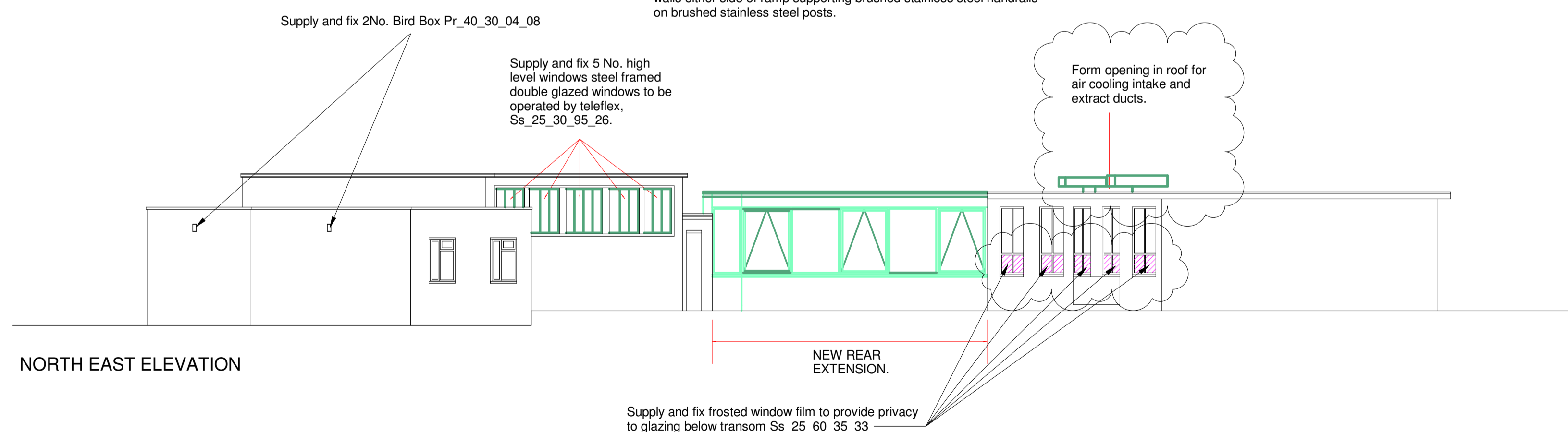

NORTH EAST ELEVATION

P2	Roof penetration for air cooling plant highlighted. Additional Louvres to plant room added. Window film indicated.	11.05.21	SD	SS
P1	Tender Issue	04.03.2021	SD	DY
<b>Revision</b>		<b>Date</b>	<b>Drawn</b>	<b>Chk'd</b>

**PLANNING**



6b Anson House, Compass Point Business Park  
Market Harborough, LE16 9HW  
Tel: 01858 464 482 Fax: 01858 467 604  
12 Pride Point Drive, Pride Park, Derby, DE24 8BX  
Tel: 01332 293 404 Email: enquiries@ymdboon.co.uk

Client  
**Cambridgeshire County Council**

Project  
**Roger Ascham Library Depot Register  
Office Conversion**

Scale	1 : 100 @A1	Date	03.03.2021	Drawn	SD
Drawing Title	<b>Elevation Proposed</b>			Checked	DY
Drawing Number	<b>J4523-YMD-01-ZZ-DR-A-3100</b>			Revision	P2

**1 Elevations - Existing**  
1 : 100