

EXISTING.

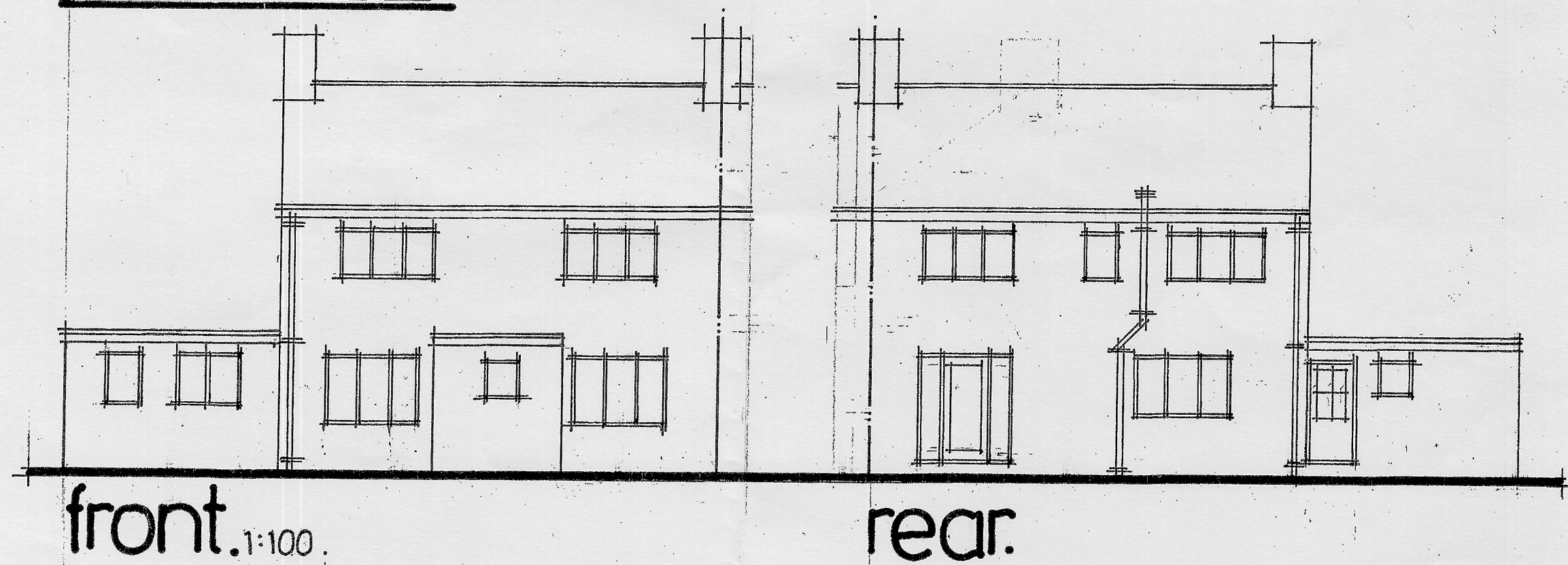

PROPOSED.

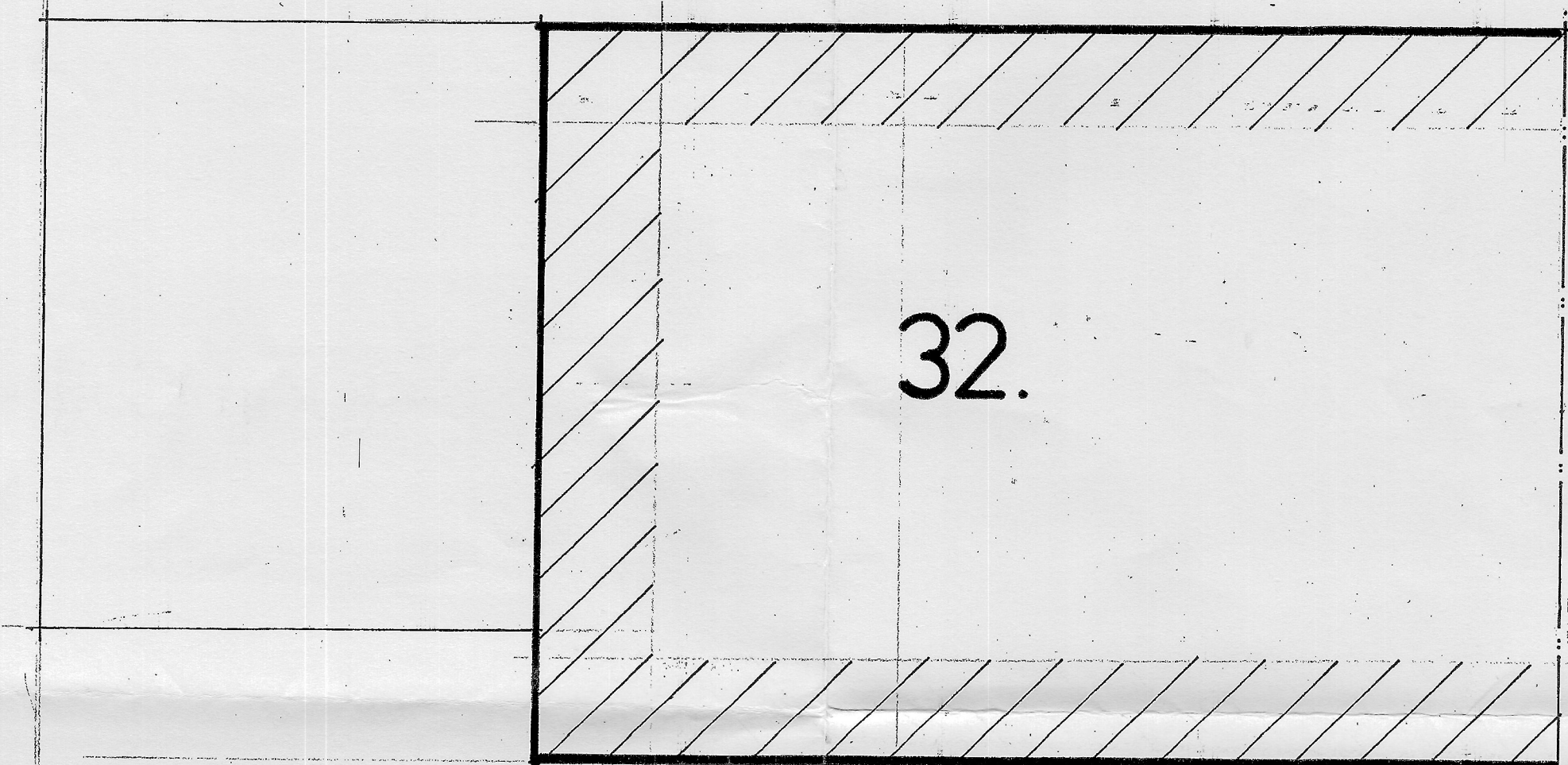
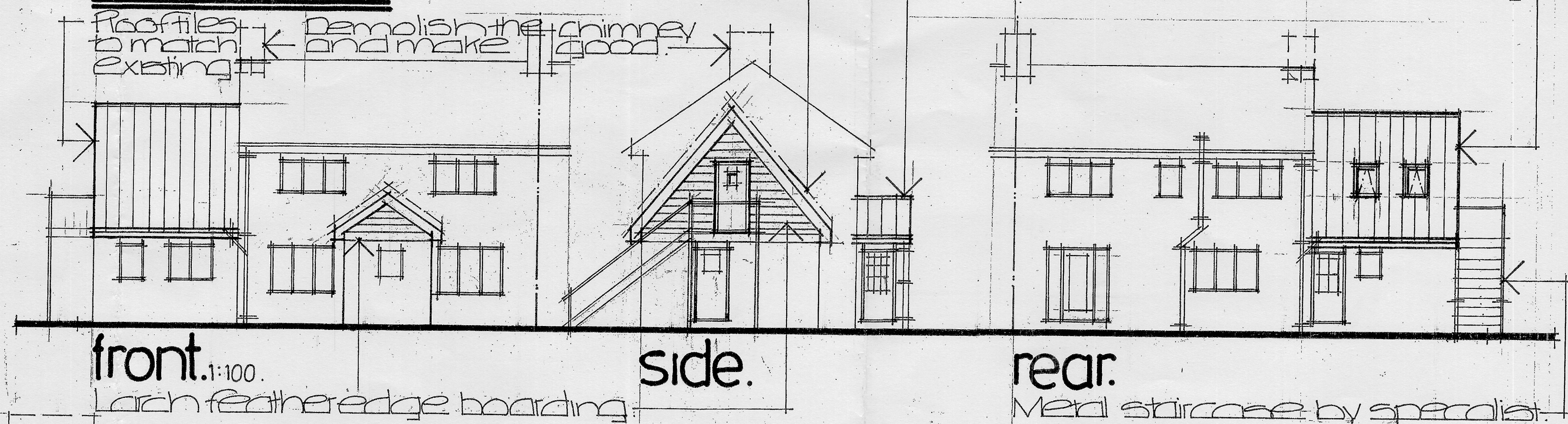

first floor. 1:50.

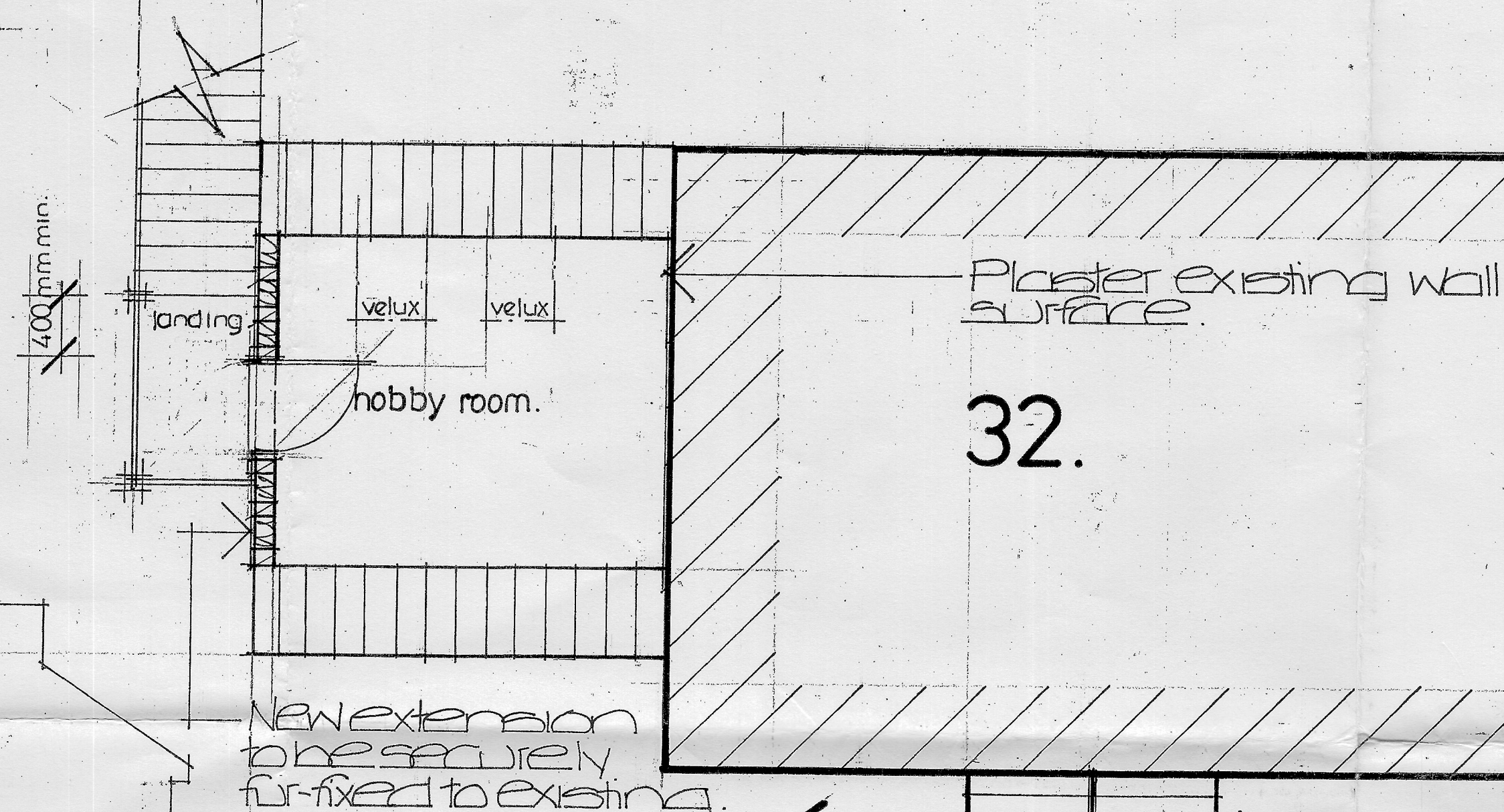

first floor. 1:50.

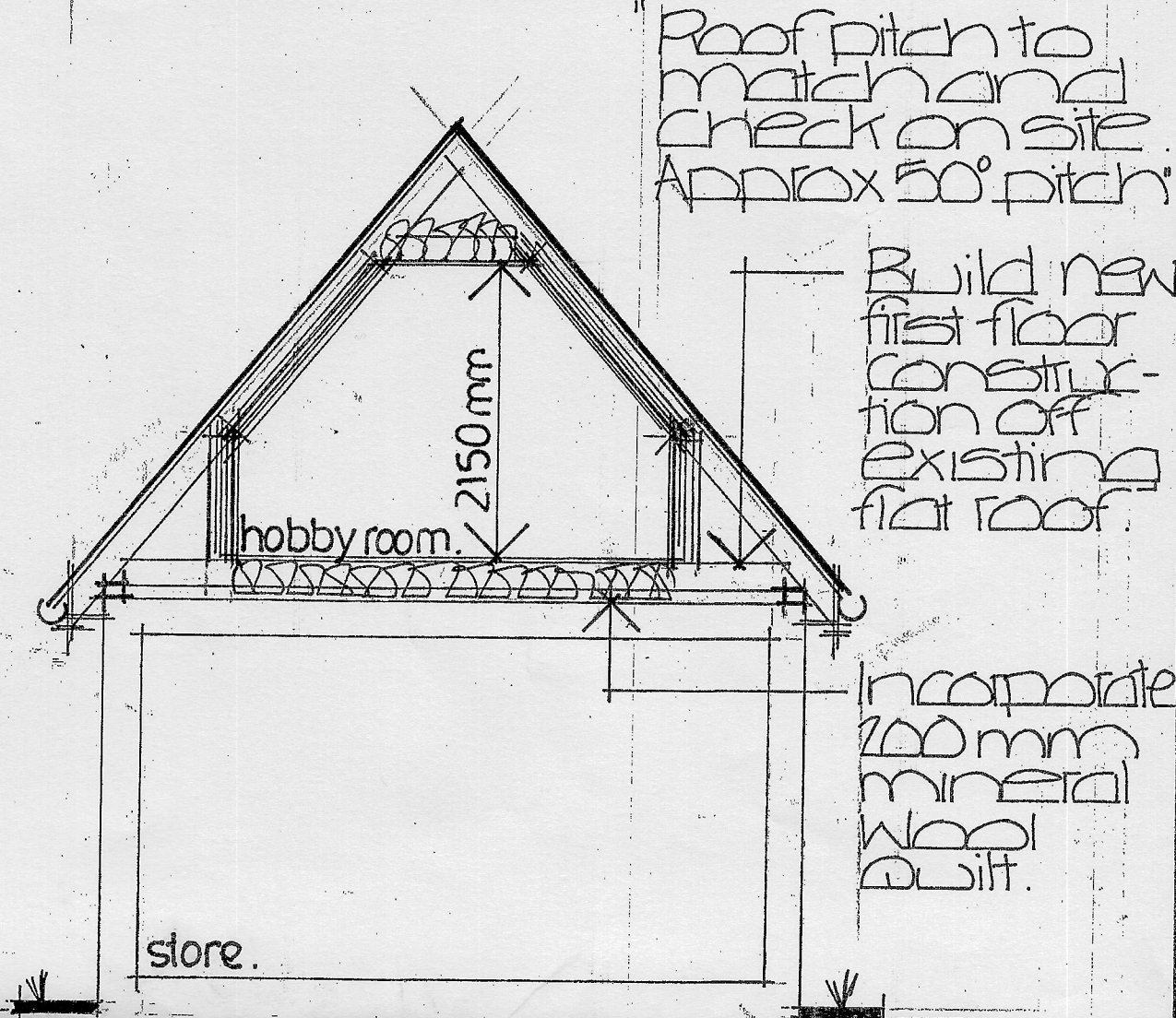

section. 1:50.

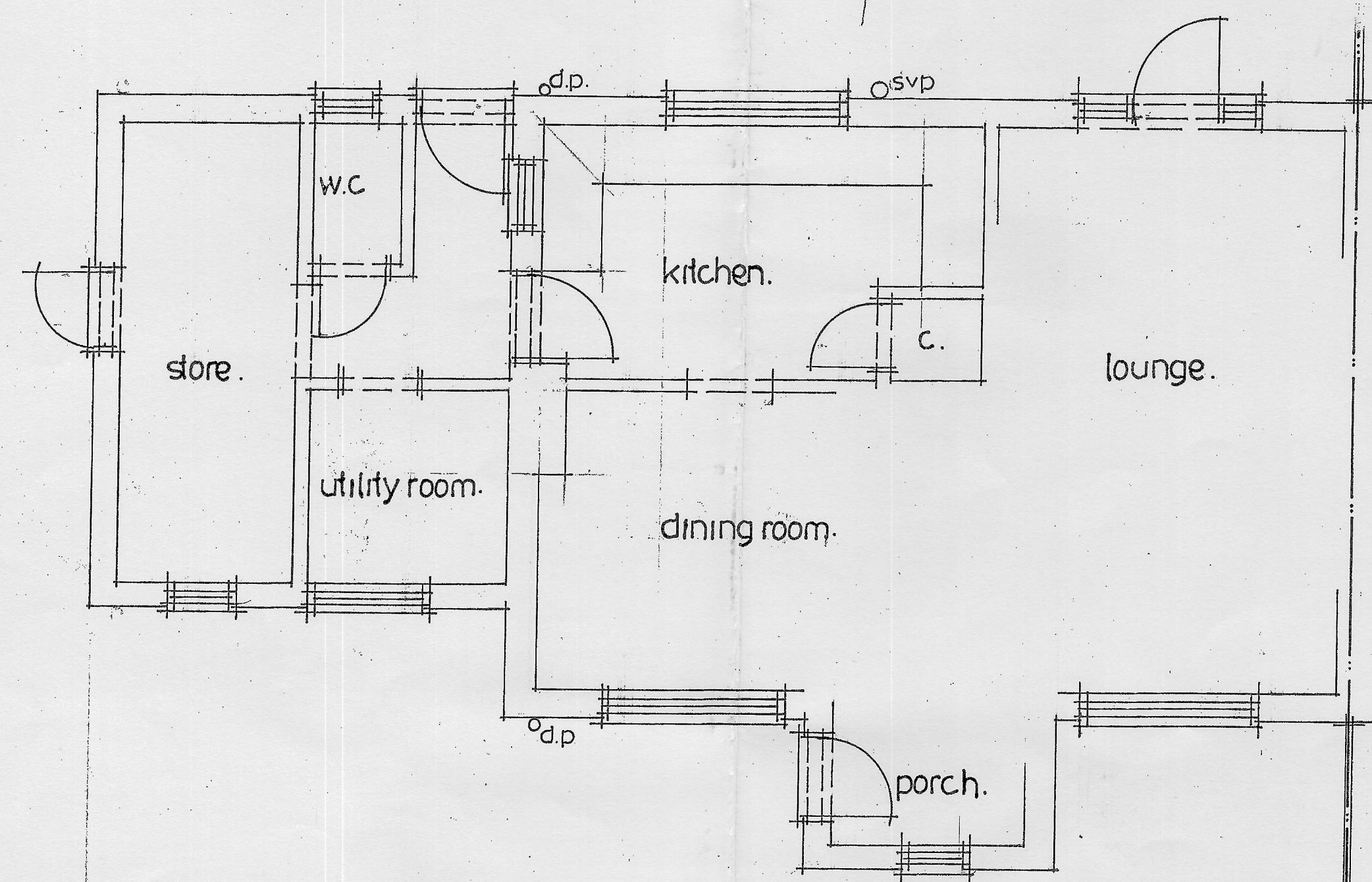

ground floor. 1:50.

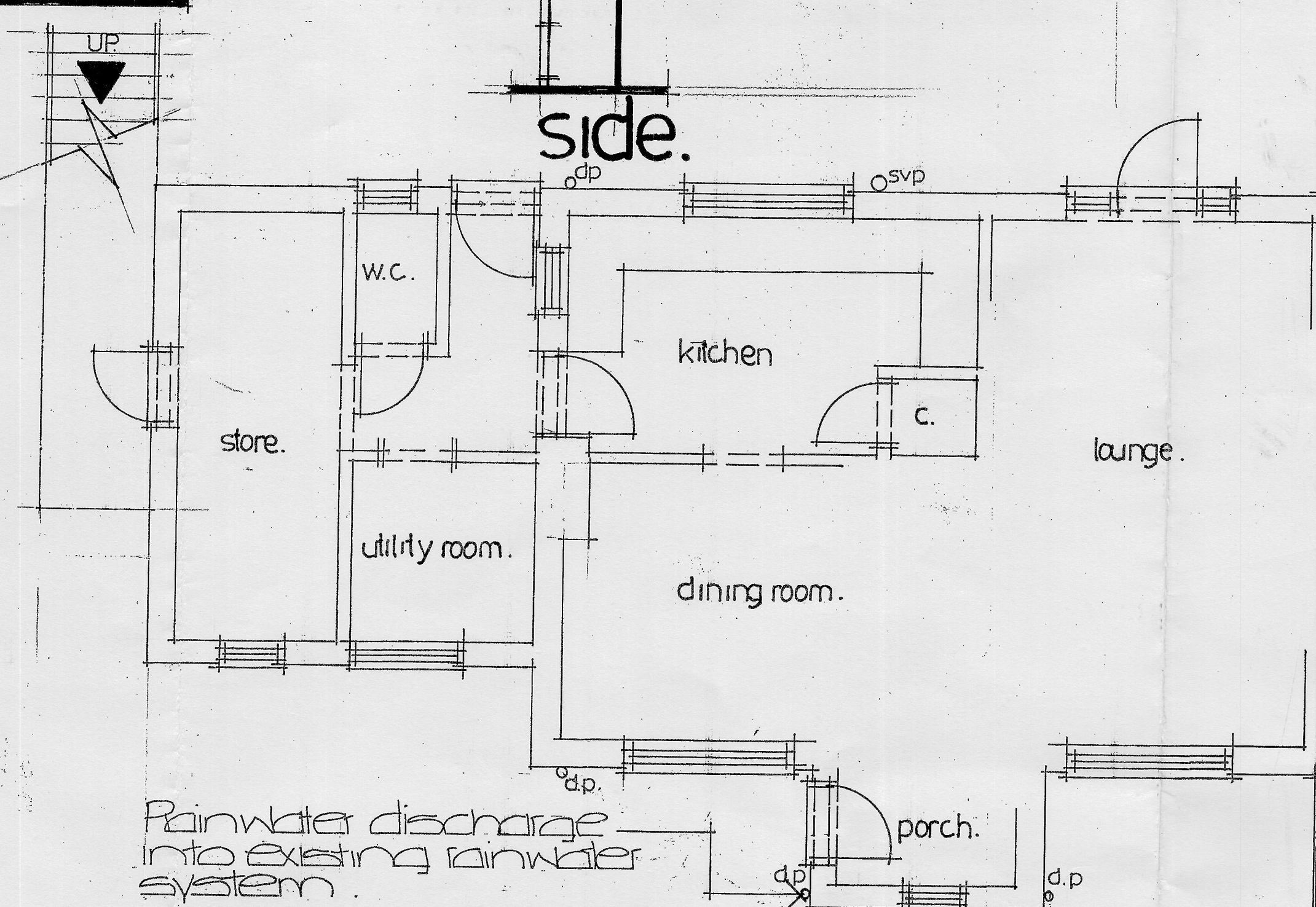

ground floor. 1:50.

WINDOWS/DOORS+GLAZING:-All glazing to critical areas to be toughened. Double glazed sealed units constructed from 1/2" glass with 20 mm air gap. New Windows to achieve 1.2 W/m²K and doors 1.4 W/m². All safety glazing to comply with BS 6206 1991.

ELECTRICS:-All electrical work to be undertaken by electrical contractor to satisfy Part P of the building regs and provide the homeowner with completion certificate. 100% of new habitable floor area to be energy efficient light fittings. Ensure all electrical sockets and switches are fitted between 450 mm and 1200 mm above finished floor level.

NOTE. Builder to check all setting out details on site.

N.H BUILDING DESIGN.
18 PLASSET DRIVE, ATTLEBOROUGH, NORFOLK,
NR17 2NU. Tel:01953-455715.

CLIENT:
Proposed first floor extension at 32 Thyme Cottage,
Santon Downham for Mr+ Mrs G. Ree's.

SCALE: 1:50, 1:100.

DATE: February 2021.

DRAWING N° NH/21/8/1 rev A.