

### Proposed Dwelling Elevations (Scale 1:100)

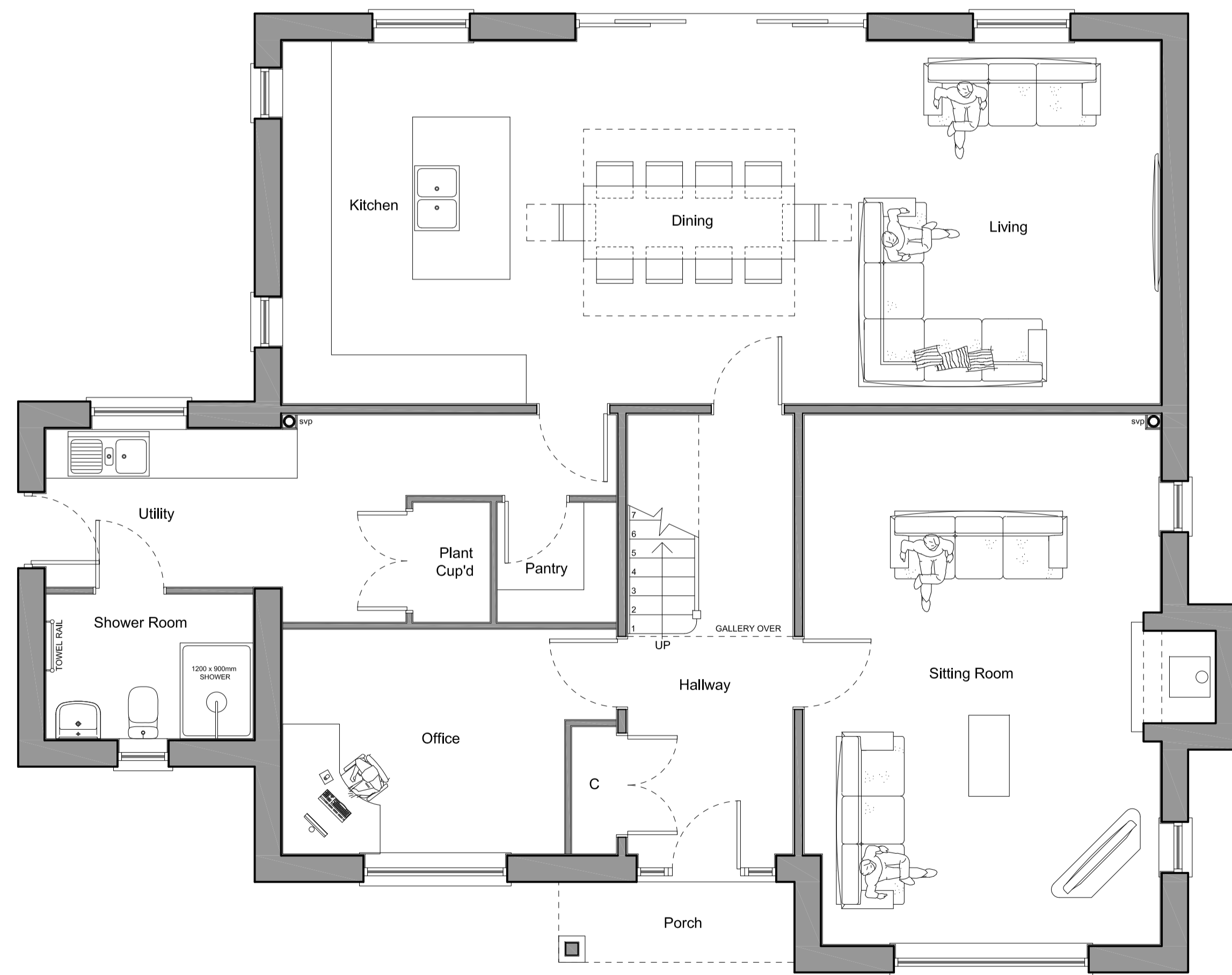

### Proposed Dwelling Floor Plans (Scale 1:50)



GROUND FLOOR PLAN

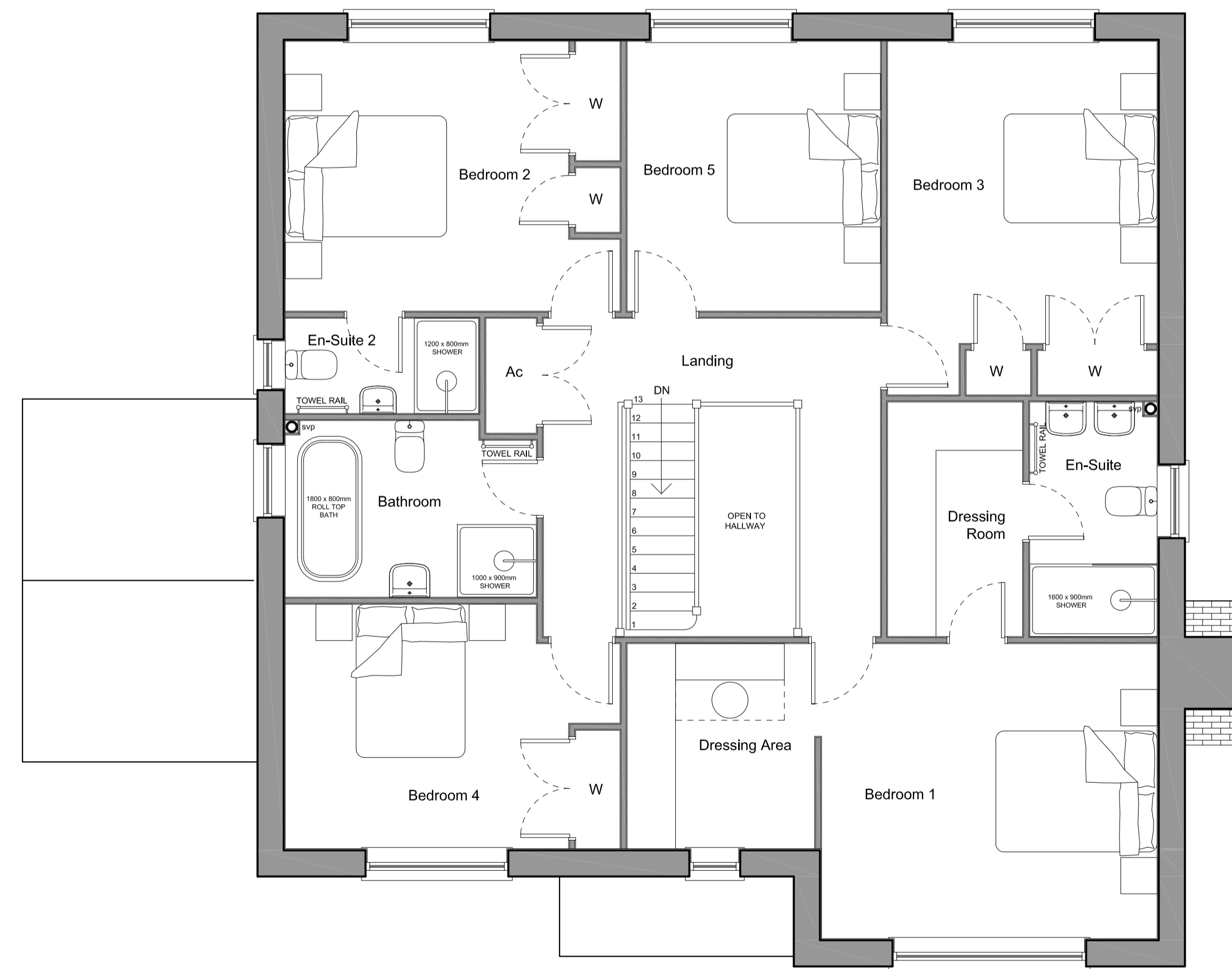

FIRST FLOOR PLAN

NO.	REVISION	DATE
Drawing: <b>As Proposed Dwelling Floor Plans &amp; Elevations</b>		
Project: Land to the rear of Gilnor, The Branch, Drybrook, Gloucestershire, GL17 9DB		
Date: April 2021	Scale / Paper: 1:50 & 1:100 on A1	
Drwg No. CBSRNG-WKG-04	Rev.	