

EXISTING SOUTH FRONT ELEVATION

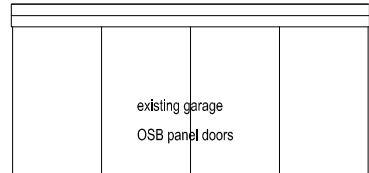

existing garage
OSB panel doors



EXISTING EAST SIDE ELEVATION

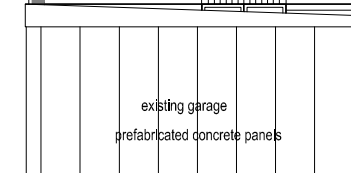

existing garage
prefabricated concrete panels

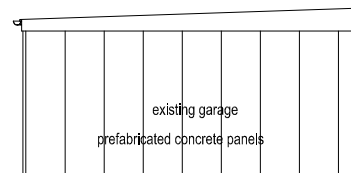

existing garage
prefabricated concrete panels

EXISTING WEST ELEVATION

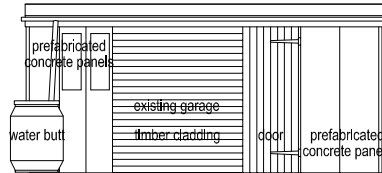

prefabricated concrete panels
existing garage
water butt
timber cladding
door
prefabricated concrete panels

EXISTING NORTH REAR ELEVATION

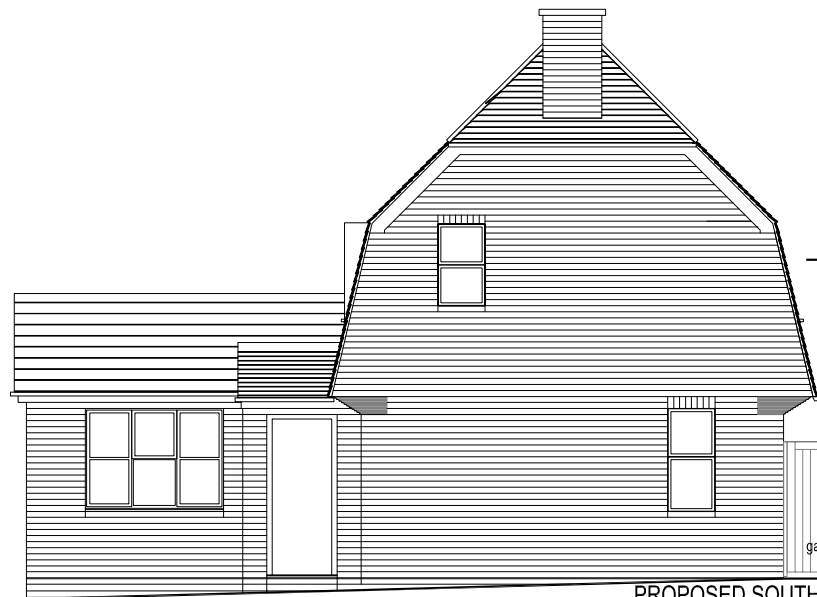
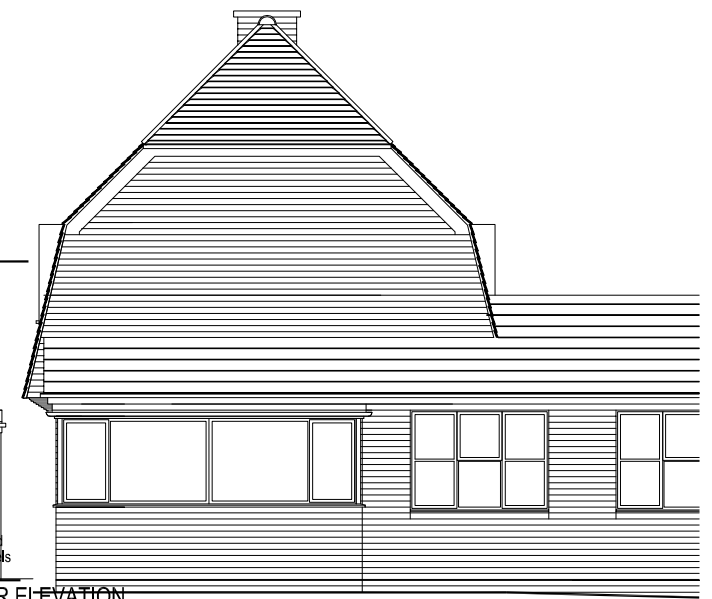

PROPOSED SOUTH FRONT ELEVATION

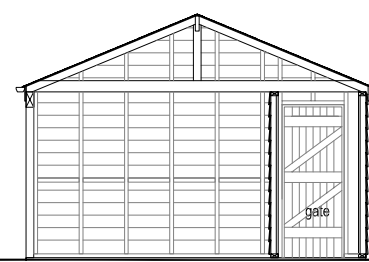

PROPOSED CROSS SECTION

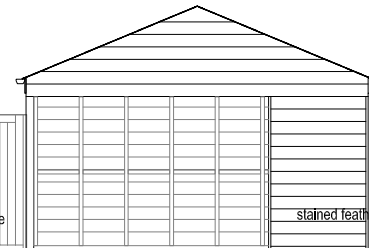

stained feather-edged timber boards



PROPOSED EAST SIDE ELEVATION

bituminous felt roofing shingles

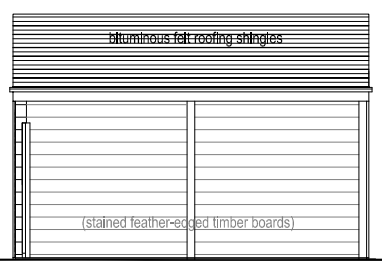

bituminous felt roofing shingles
stained feather-edged timber boards

PROPOSED OPEN WEST ELEVATION

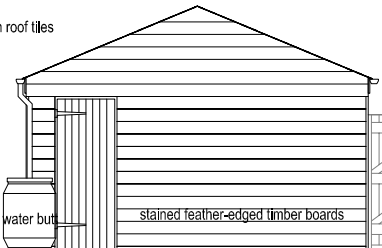

match roof tiles
water butt
stained feather-edged timber boards

PROPOSED NORTH REAR ELEVATION

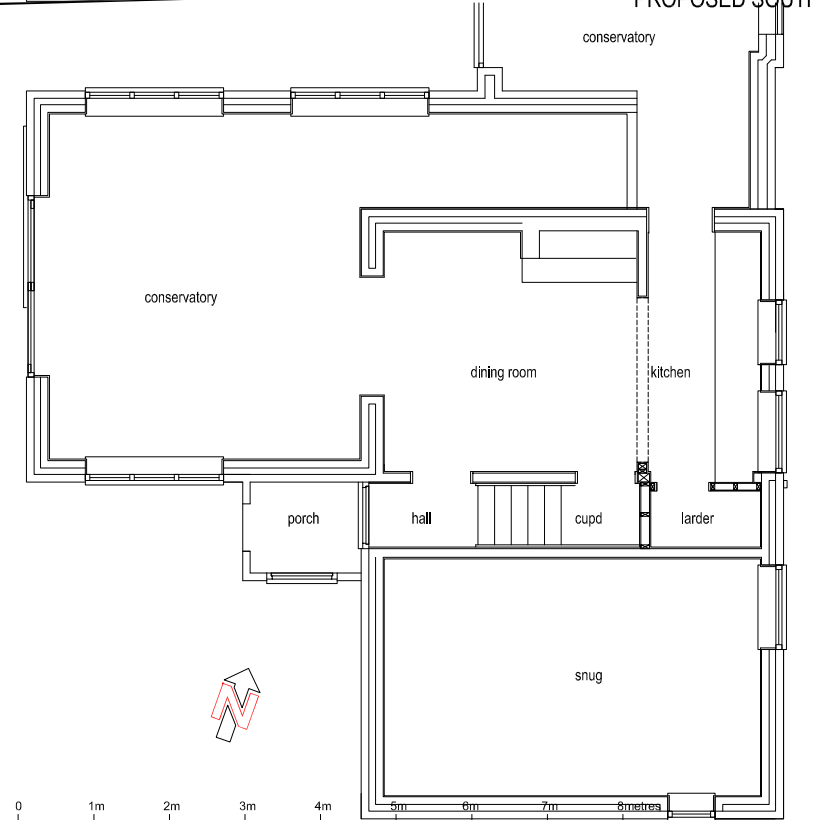

EXISTING GROUND FLOOR PLAN

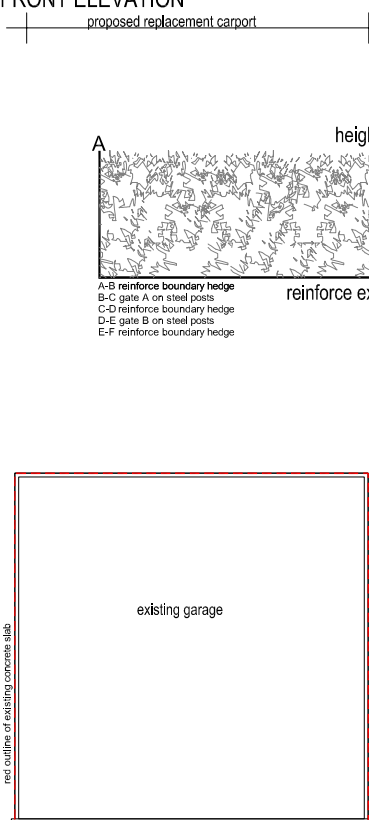
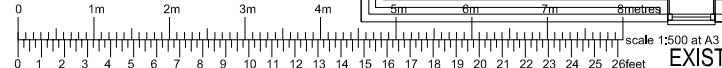

PROPOSED CARPORT FLOOR PLAN

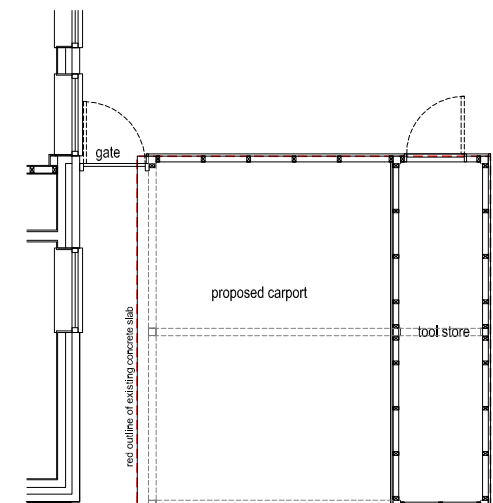

PROPOSED ROOF STRUCTURE PLAN

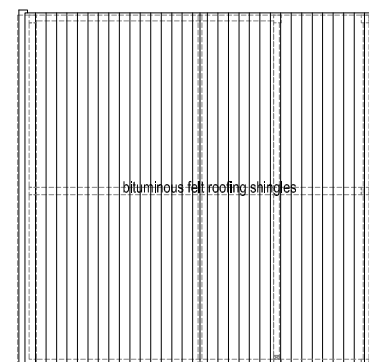

PROPOSED ROOF PLAN

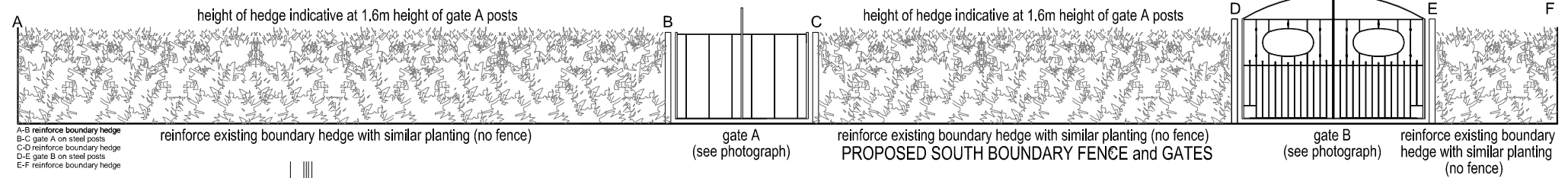

A-B reinforce boundary hedge
B-C gate A on steel posts
C-D reinforce boundary hedge
D-E gate B on steel posts
E-F reinforce boundary hedge

ISSUE: D as-built car-port amendment
C add detail requested by NFNPA
B planning amend boundary treatment A-F
A planning issue
CLIENT: Mrs Wendy Showering
PROJECT: replace garage with carport
and instal gates and hedge
SITE: The Yews, Heath Lane
East Boldre, SO42 7WF
DATE: 12.20
DRG. NO: 20.449.02 D
ISSUE: SCALE: 1:100@A3
Ian Hutchings
80 Lower Buckland Road, Lymington, Hampshire SO41 6DW
Tel: 01590 676012 Mob: 07473 113423 or 07808 793924