

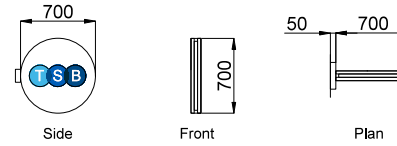

Existing Elevation

**SCOPE OF WORKS**

1. Remove self tack stickers / posters
2. New white metal fascia to be installed to full length of each elevation, size to match the existing
3. New trough down-light 1650 lumens/sqm LED output as per Merson's specification installed at approximately 10270mm in length. Powder coated white RAL 9010, 30% gloss mounted on stand off brackets
4. New vinyl applied tsb.co.uk fascia messaging, sized 1353x250mm installed at approximately 3495mm from FFL
5. New non-illuminated TSB canister logo, 1142x 450mm installed approximately at 3165mm from FFL
6. New non-illuminated TSB projecting sign, 700mmØ installed at approximately 3490mm from FFL. Constructed in opal acrylic and formed aluminium
7. New externally facing statutory signage in rod displays
8. New dot manifestation installed to DDA compliant heights
9. New vinyl applied to glazing around ATM add Blue option including side return
10. New Come in messaging window invitation left aligned in Pink option
11. New double sided A frame (A30), 640mm x 715mm frame to match Pantone 2905
12. New A0 poster to window displayed on rod system (fnc)
13. Clean shopfront, special care to be taken to stonework
14. New ATM surround in Pantone 2766 non-illuminated. Constructed in clear acrylic reverse decorated in colours as shown
15. New address panel



Projecting Sign Details  
Scale: 1:50

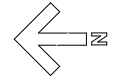
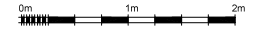

NOTE:  
Drawing for illustration purposes only.

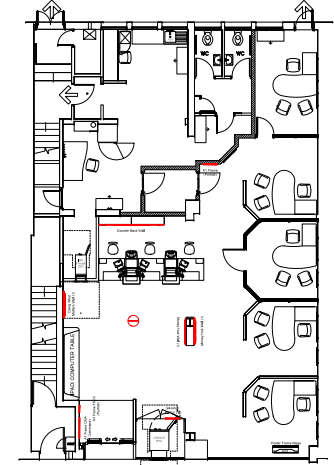

Site Plan  
NTS

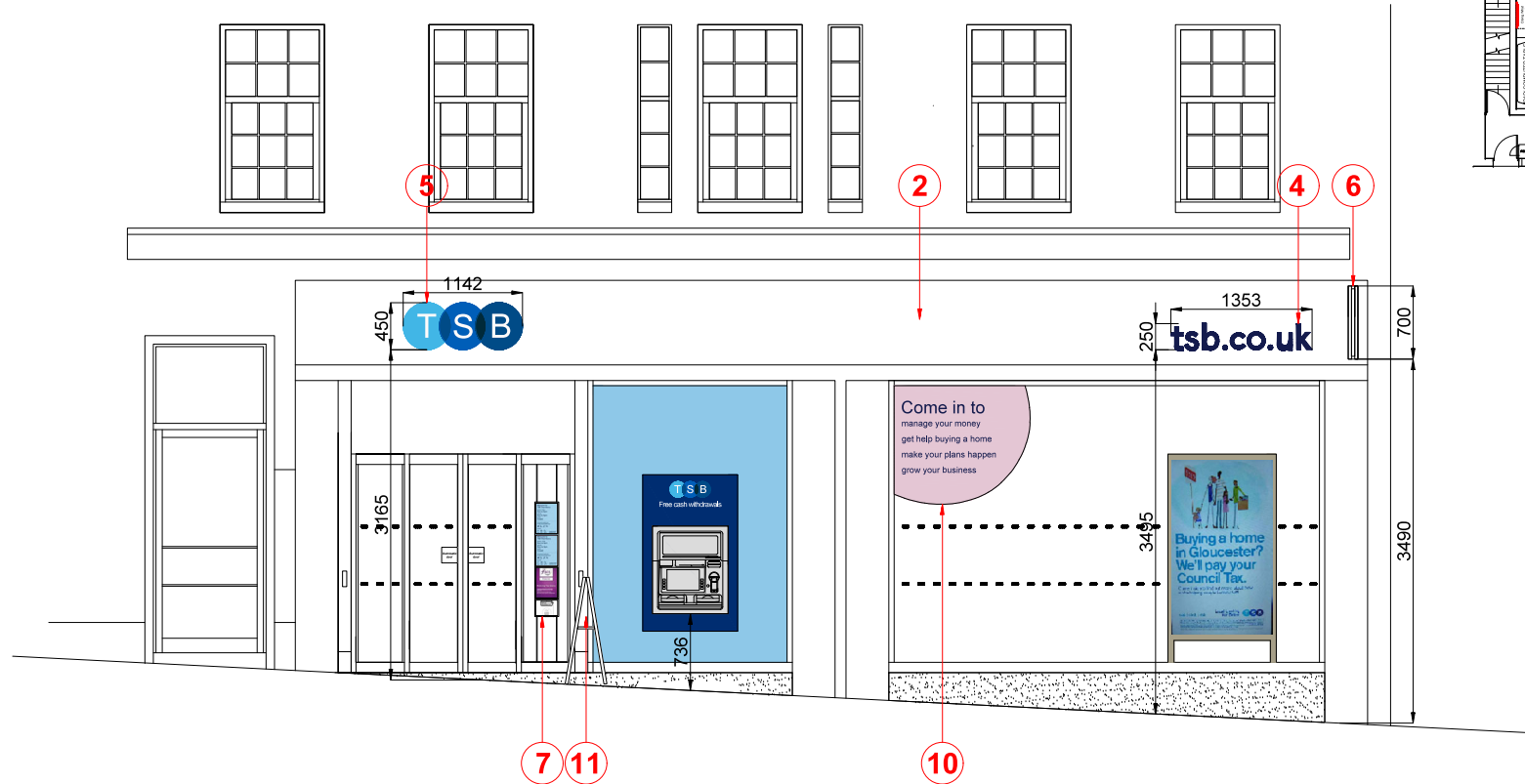

Proposed Elevation  
Scale: 1:50

A	Amended following Arcadis comments sheet	21.07.21
REVISION	COMMENT	DATE



203 Barnwood Rd  
Barnwood  
Gloucester, GL4 3HS  
Phone: (01452) 614124

This drawing is the property of Barnwood Limited. At all times it must not be copied or passed to a third party without written consent.  
All proprietary goods and materials are to be fitted in accordance with manufacturer's instructions, Codes of Practice and British Standards.  
Figured dimensions to be read in conjunction with ALL REFERENCES SHOULD BE READ IN CONJUNCTION WITH THE MOST CURRENT NATIONWIDE DESIGN GUIDES



**Plymouth (492)**

BRANCH NAME & PREFIX  
**162-164 Armada Way  
Plymouth  
PL1 1LY**

DRAWING TITLE:  
**PROPOSED EXTERNAL ELEVATION**

DRAWN BY PB	DATE 14.07.21	DRAWING No. 492-3.0	STATUS APPROVAL As Shown @ A3	REVISION A
CHECKED BY KL				