

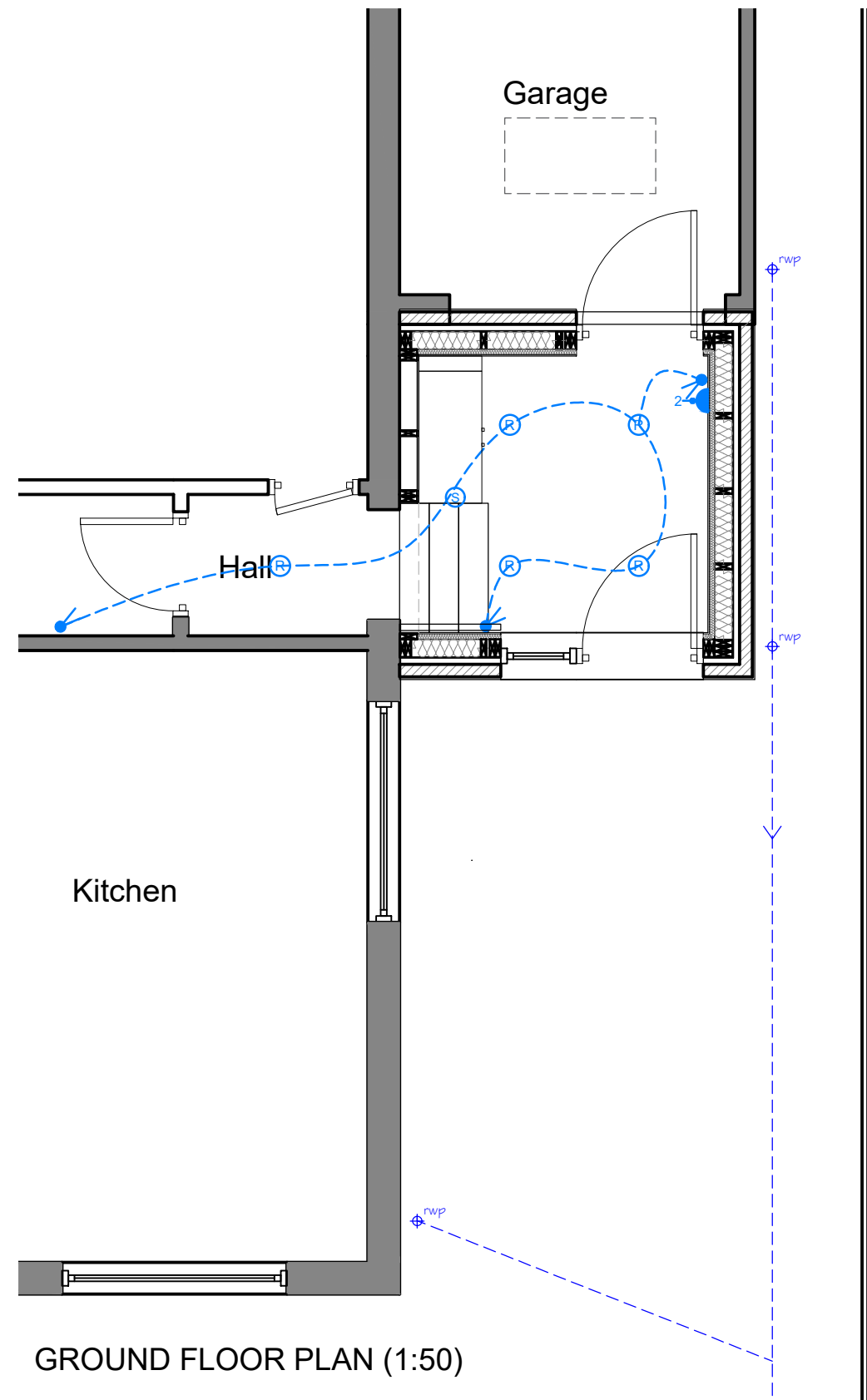

SCALE BAR 1:50



GROUND FLOOR PLAN (1:50)

EXTERNAL MATERIALS SCHEDULE

WALLS:
extension: render - to match existing

ROOF:
extension: sarnafil flat roof

WINDOWS / DOORS:
replacement: uPVC - to match existing
extension: composite door & side light combination
roof lights: velux (or similar)

notes

1. The contractor is responsible for checking dimensions, tolerances and references. Verify any discrepancies with the Architect before proceeding with the works.
2. Where an item is covered by drawings to different scales the larger scale drawing is to be worked to.
3. Do not scale drawing. Figured dimensions to be worked to in all cases.
4. This document must not be used for any other purpose other than that for which it was prepared. Hyve Architects Ltd shall not be liable for the consequences of any use of any information or designs prepared except for the purposes for which they were provided.
5. This drawing is copyright of Hyve Architects Ltd. No information or designs may be reproduced or transmitted in any form or by any means without prior written permission of Hyve Architects Ltd.

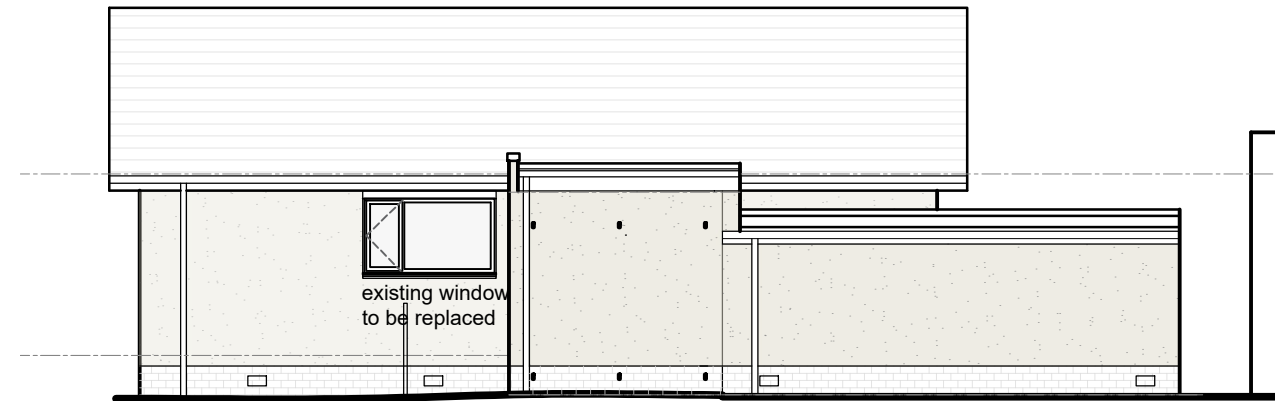

NORTH ELEVATION (1:100)

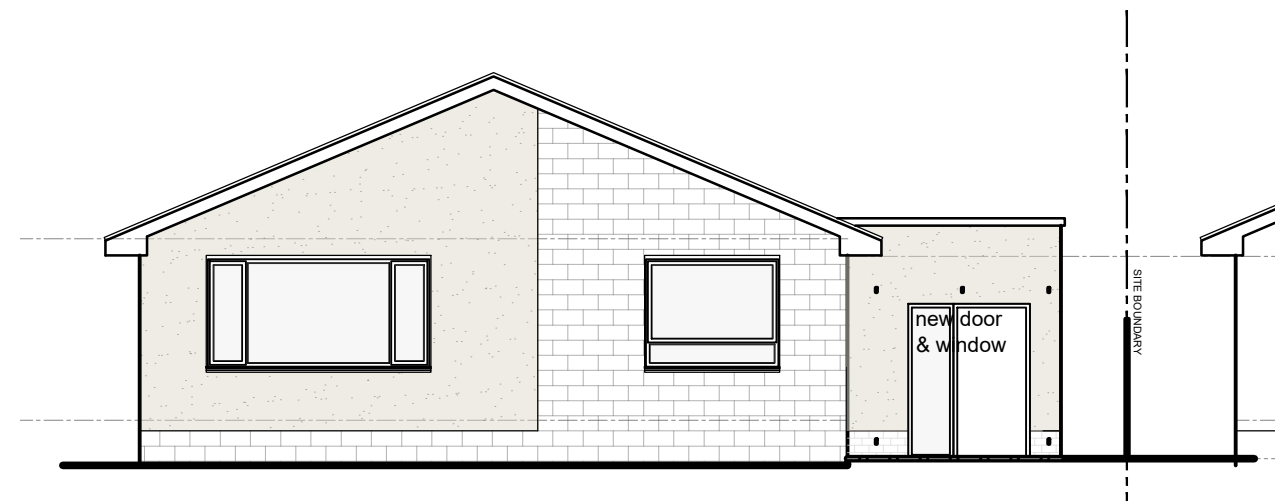

EAST ELEVATION (1:100)

date	rev	revision/author/checker	drawn	nh	project	L. Greig	purpose of issue		
05-07-'21	A	Composite door.	checked	nkr	43 Martin Drive, Stonehaven		planning application		
			scale	1:50/100	drawing	plan and elevations as proposed	drawing no	rev	
			date	June 2021			A1707-04-13	A	
Hyve Architects Ltd 68-72 Allardice Street . Stonehaven . AB39 2AA							01569 763579	www.hyvearch.co.uk	
							HYVE ARCHITECTS		