

Proposed

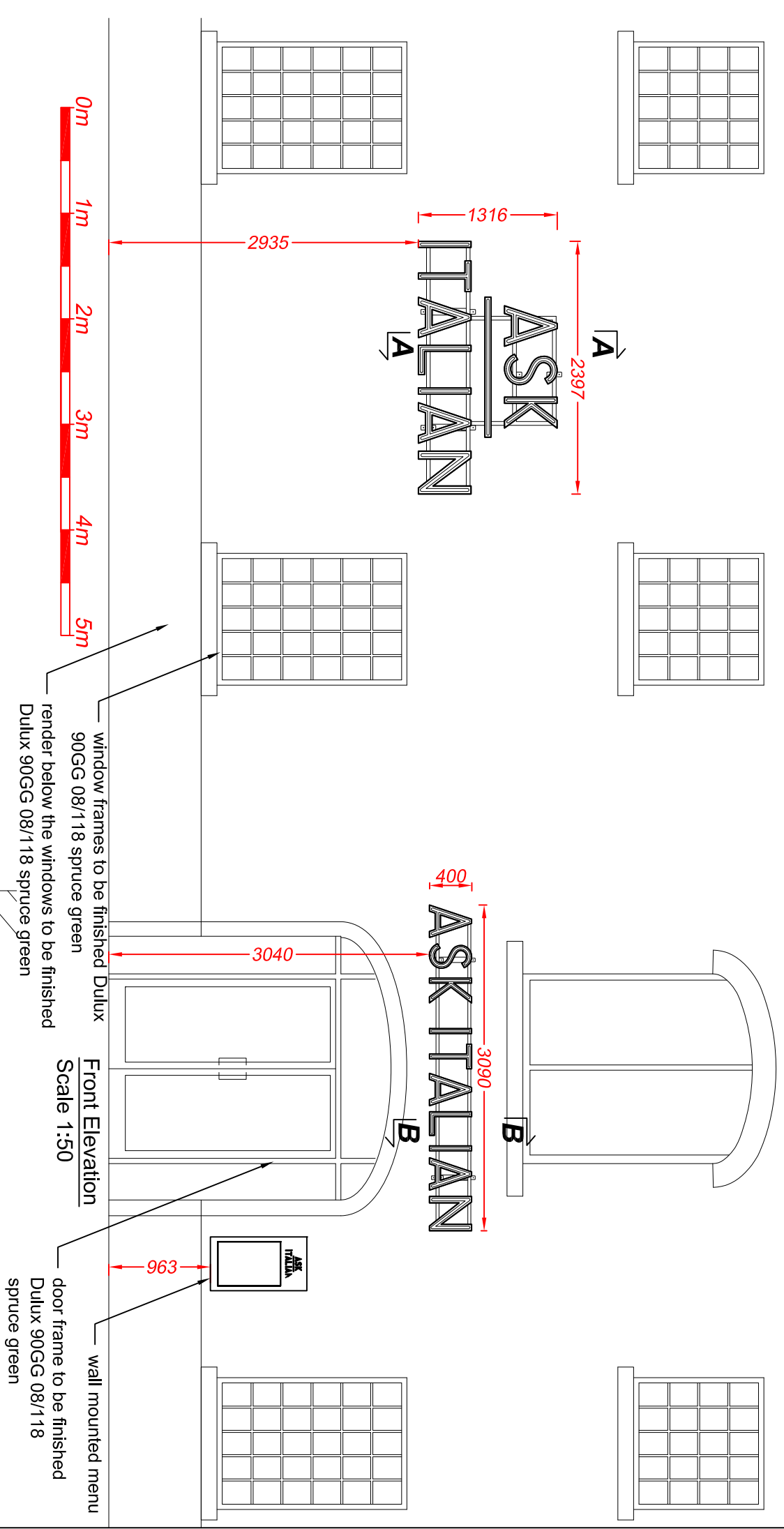

Front Elevation
Scale 1:50

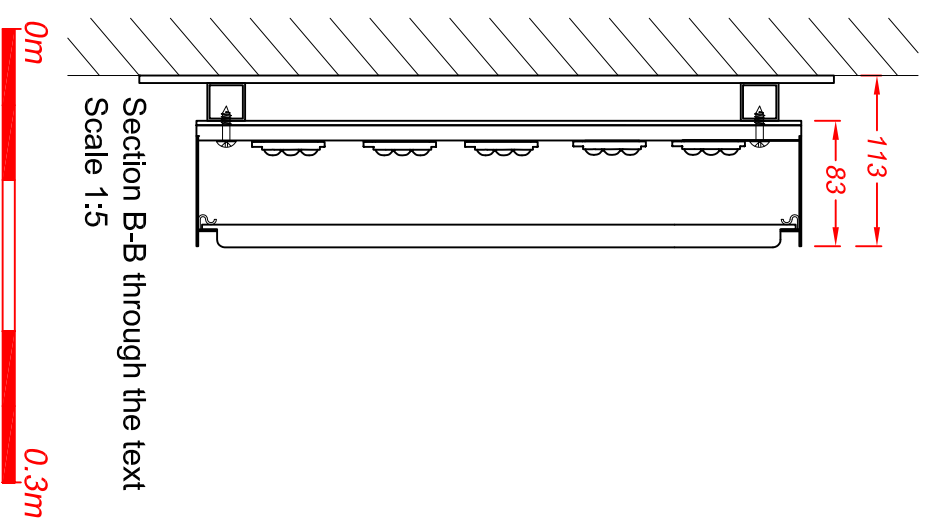

Section B-B through the text
Scale 1:5

Built-up letters have 1.2mm brushed brass face rims and returns. Faces are set back within the return for an open trough effect. Bull-nosed 15mm opal 030 acrylic lines push through the faces. Rebated 10mm opal 030 acrylic backs are fitted with low energy white LEDs for face and halo illumination. Backs are screw fixed to 30x30mm SHS horizontal rails which are finished similar the brickwork and which fix to the brickwork.

Section A-A through the text
Scale 1:5

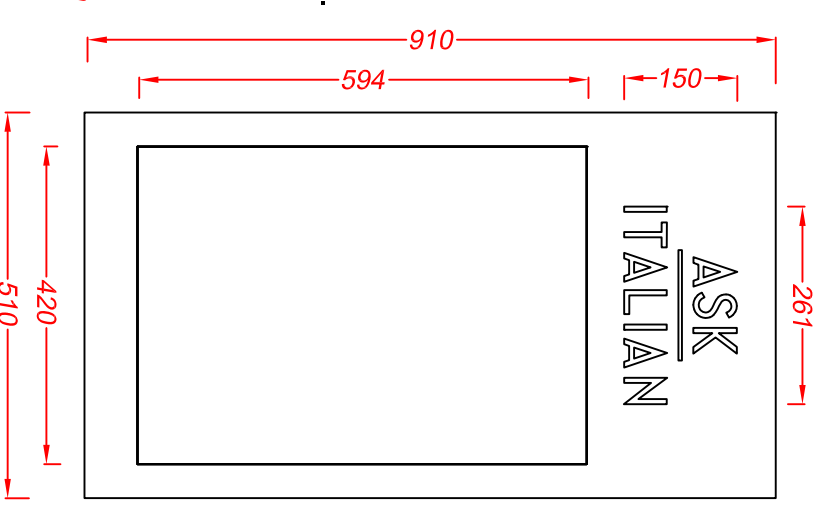

Menu box - 1 off
Scale 1:10
Folded and soldered 1.2mm brushed brass box with a hinged access door. Window is fitted with 6mm toughened glass. Steel hinge and chrome lock. Fret cut text is backed with 5mm opal 030 acrylic. Fitted with low energy white LEDs in the top recess. Screw fixed to the wall.

Scale 1:10
0m 0.5m

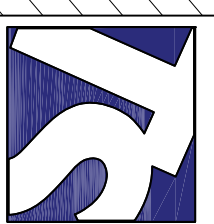

Technical Signs
Floor 1 - Unit 3
Hillie Business Centre
132 St Albans Road
Watford, Herts, WD24 4AE
Tel: 01923 811999
Fax: 01923 811998
E-mail: info@technicalsigns.co.uk

Client: Ask		Address/Job details	
Warehouse 6 Princes Dock St		Kingston-upon-Hull	
HU1 2LP		Proposed Signage	
Job No	Drawn by	Date	Drawing No
	DN	18/06/21	596385-2
Scale	As specified (A3)	Rev	