

Reproduced by permission of Ordnance Survey on behalf of the Controller of Her Majesty's Stationery Office All rights reserved. © Crown Copyright licence no. 100022432

SITE AREA PLAN

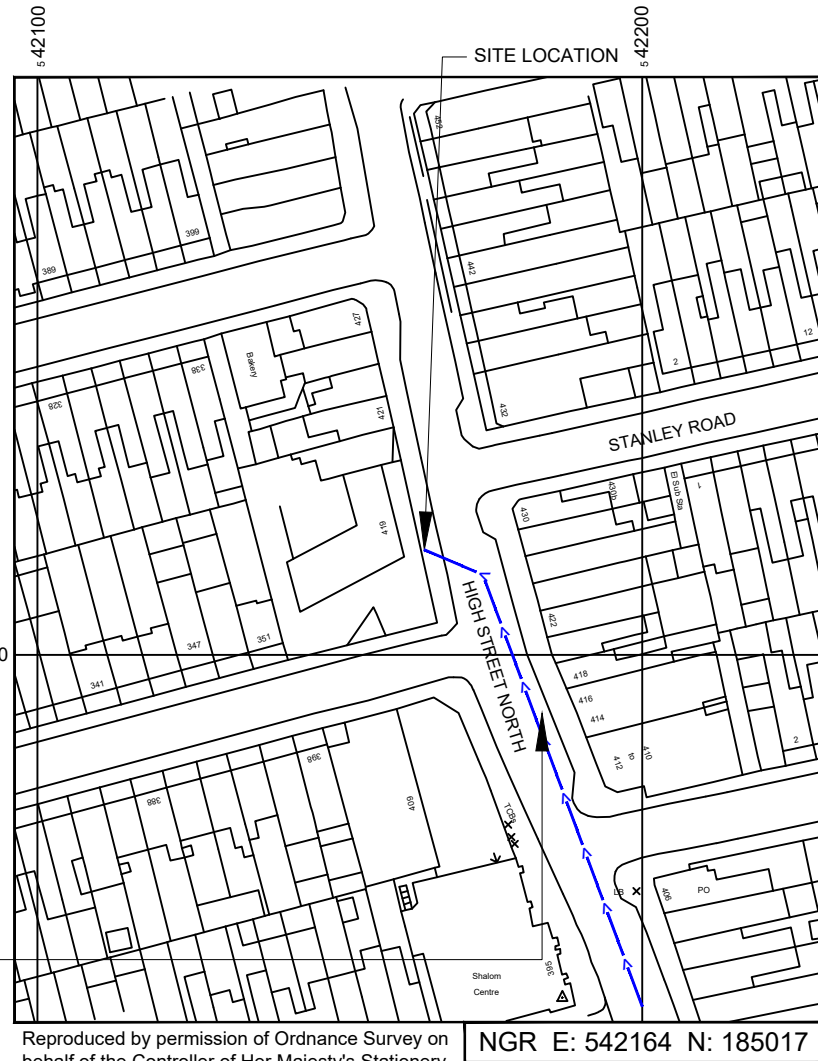
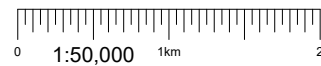

Reproduced by permission of Ordnance Survey on behalf of the Controller of Her Majesty's Stationery Office All rights reserved. © Crown Copyright licence no. 100022432

SITE LOCATION PLAN

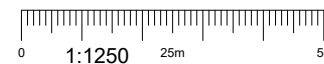

SITE PHOTOGRAPH



GOOGLE MAPS QR CODE
 GOOGLE MAPS - <https://tinyurl.com/2pr3a7e3>
 STREETVIEW - <https://tinyurl.com/3zbs84x8>

NOTES:

- ALL DIMENSIONS IN MM UNLESS OTHERWISE NOTED.

Access Route To Site:

REV	MODIFICATION	BY	CH	DATE
A	Issued for Planning	MF	RWB	29.03.21



Hutchison 3G UK Limited
 Star House, 20 Grenfell Road
 Maidenhead, SL6 1EH
 Tel: 01628 765 000
 Fax: 01628 765 001

H3G Base Station Information line:
 0845 6043000
 Available 8am-8pm Monday to Friday

Design Consultant & Principal Contractor:



Great British Communications
 Lapping House, Block 3 Forward Point,
 Ton House Lane, Widnes, Cheshire, WAB 0SL
 t. 44 (0)151 420 4128
www.gbcservices.co.uk

Site Name: **BERKELEY ROAD SW**

3UK Cell ID: **NHM12026**

Address: **HIGH STREET NORTH
 MANOR PARK
 NEWHAM
 LONDON
 E12 6TL**

Title: **002 SITE LOCATION PLAN**

Project: **H3G UNILATERAL SW**

Purpose of Issue: **PLANNING**

Site ID:
 -

Drawing No: **NHM12026_PLANNING_REV_A** Issue: **A**

100mm
50mm
10mm



STAT REPORT - 27.01.21 MISSING ELECTRICAL SERVICES

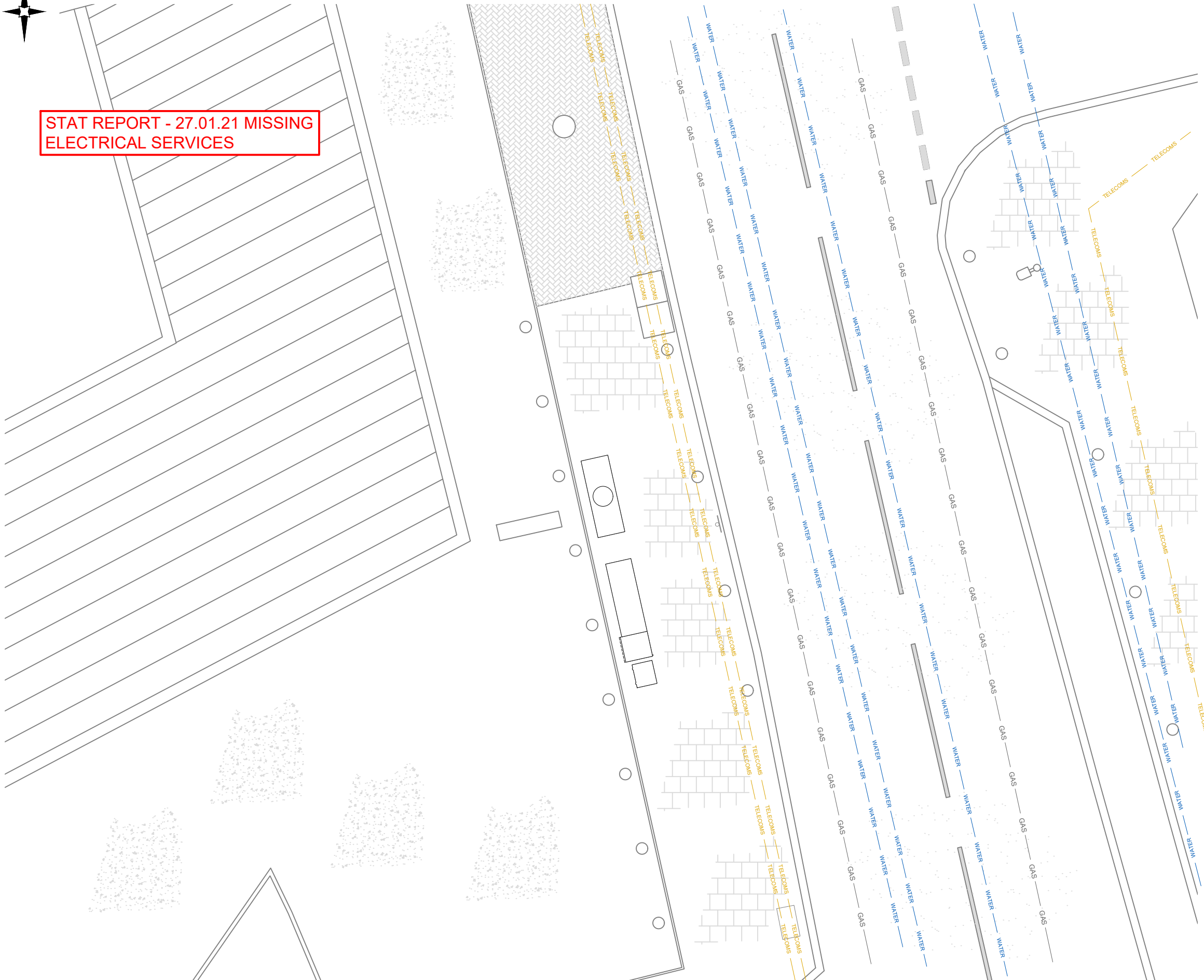

UNDERGROUND SERVICES PLAN

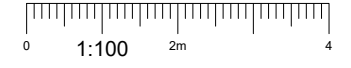

100mm
50mm
10mm

NOTES:
1. ALL DIMENSIONS IN MM UNLESS OTHERWISE NOTED.

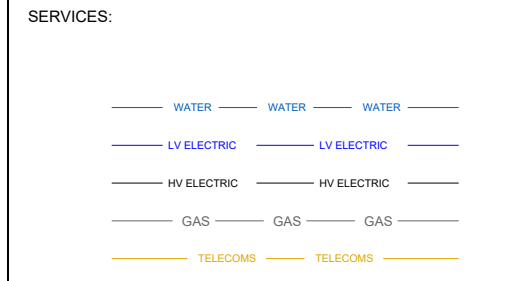

A	Issued for Planning	MF	RWB	29.03.21
REV	MODIFICATION	BY	CH	DATE



Hutchison 3G UK Limited
 Star House, 20 Grenfell Road
 Maidenhead, SL6 1EH
 Tel: 01628 765 000
 Fax: 01628 765 001

H3G Base Station Information line:
 0845 6043000
 Available 8am-8pm Monday to Friday

Design Consultant & Principal Contractor:

Great British Communications
 Lapping House, Block 3 Forward Point,
 Ton House Lane, Widnes, Cheshire, WAB 0SL
 t. 44 (0)151 420 4128
www.gbcservices.co.uk

Site Name: **BERKELEY ROAD SW**

3UK Cell ID: **NHM12026**

Address: **HIGH STREET NORTH
 MANOR PARK
 NEWHAM
 LONDON
 E12 6TL**

Title: **006 UNDERGROUND SERVICES PLAN**

Project: **H3G UNILATERAL SW**

Purpose of Issue: **PLANNING**

Site ID:
-

Drawing No: **NHM12026_PLANNING_REV_A** Issue: **A**

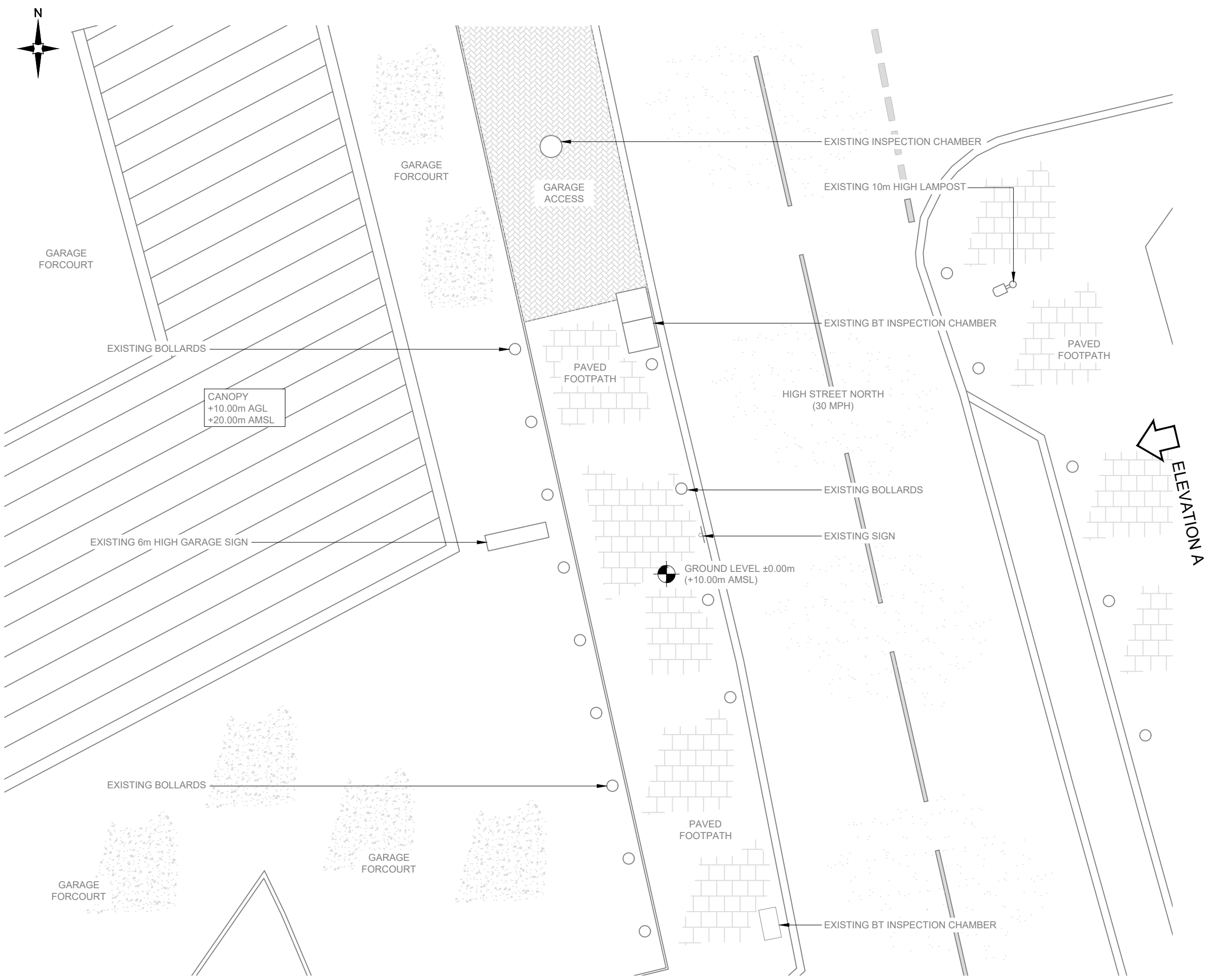

NOTES:
 1. ALL DIMENSIONS IN MM UNLESS OTHERWISE NOTED.

REV	MODIFICATION	BY	CH	DATE
A	Issued for Planning	MF	RWB	29.03.21



Hutchison 3G UK Limited
 Star House, 20 Grenfell Road
 Maidenhead, SL6 1EH
 Tel: 01628 765 000
 Fax: 01628 765 001

H3G Base Station Information line:
 0845 6043000
 Available 8am-8pm Monday to Friday

Design Consultant & Principal Contractor:



Great British Communications
 Lapping House, Block 3 Forward Point,
 Ton House Lane, Widnes, Cheshire, WAB 0SL
 t. 44 (0)151 420 4128
 www.gbcservices.co.uk

Site Name: **BERKELEY ROAD SW**

3UK Cell ID: **NHM12026**

Address: **HIGH STREET NORTH
 MANOR PARK
 NEWHAM
 LONDON
 E12 6TL**

Title: **100 EXISTING SITE PLAN**

Project: **H3G UNILATERAL SW**

Purpose of Issue: **PLANNING**

Site ID: -

Drawing No: **NHM12026_PLANNING_REV_A** Issue: **A**

100mm
50mm
10mm

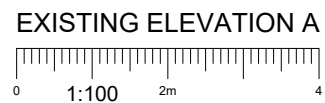
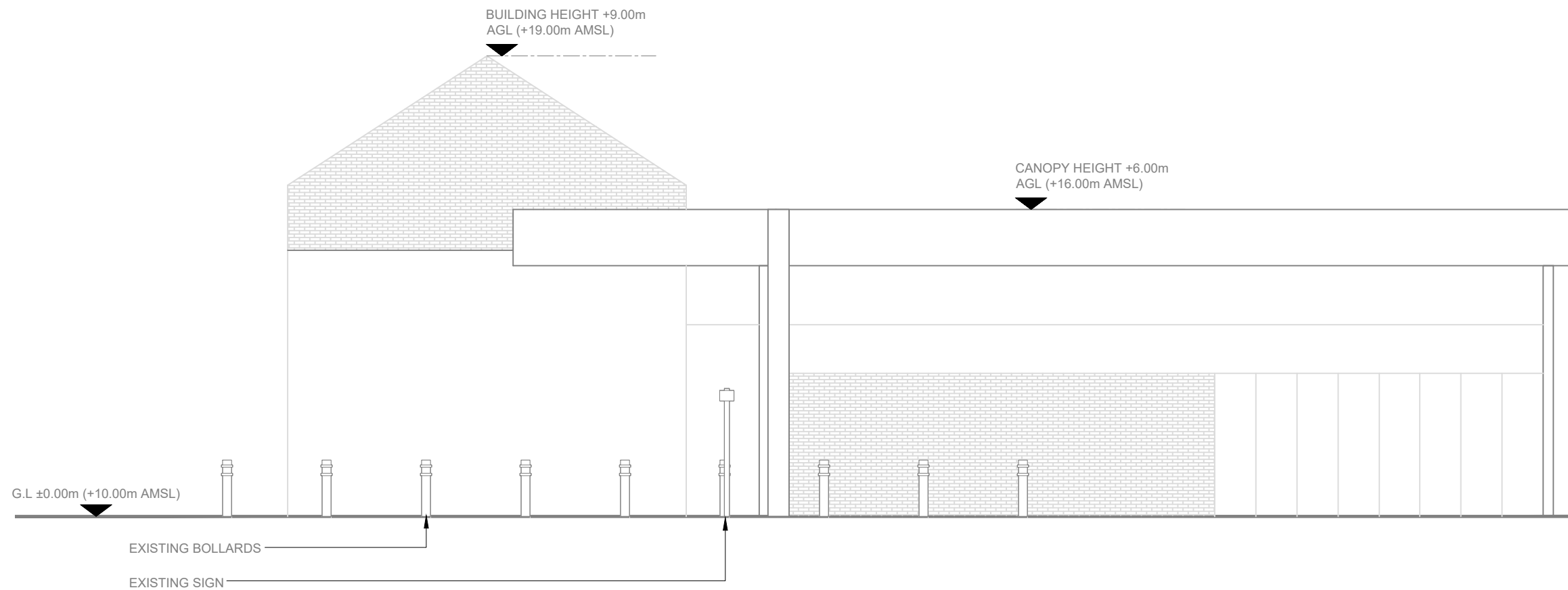

NOTES:
1. ALL DIMENSIONS IN MM UNLESS OTHERWISE NOTED.

REV	MODIFICATION	BY	CH	DATE
A	Issued for Planning	MF	RWB	29.03.21



Hutchison 3G UK Limited
 Star House, 20 Grenfell Road
 Maidenhead, SL6 1EH
 Tel: 01628 765 000
 Fax: 01628 765 001

 H3G Base Station Information line:
 0845 6043000
 Available 8am-8pm Monday to Friday

Design Consultant & Principal Contractor:

 Great British Communications
 Lapping House, Block 3 Forward Point,
 Ton House Lane, Widnes, Cheshire, WAB 0SL
 t. 44 (0)151 420 4128
 www.gbcservices.co.uk

Site Name:
BERKELEY ROAD SW

3UK Cell ID:
NHM12026

Address:
**HIGH STREET NORTH
 MANOR PARK
 NEWHAM
 LONDON
 E12 6TL**

Title:
150 EXISTING SITE ELEVATION

Project:
H3G UNILATERAL SW

Purpose of Issue:
PLANNING

Site ID:
 -

Drawing No:
NHM12026_PLANNING_REV_A Issue:
A

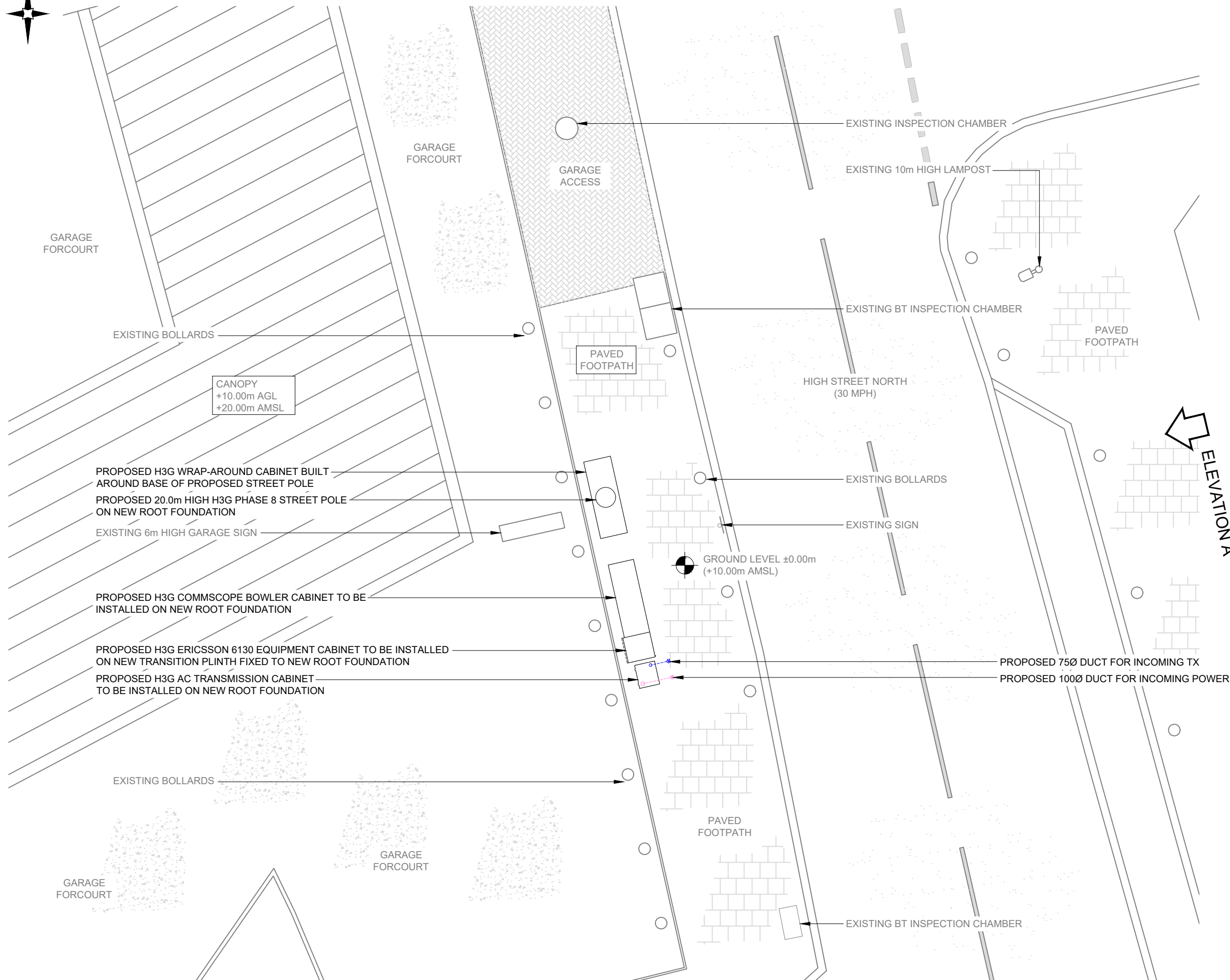

PROPOSED SITE PLAN
 0 1:100 2m 4

NOTES:
 1. ALL DIMENSIONS IN MM UNLESS OTHERWISE NOTED.

REV	MODIFICATION	BY	CH	DATE
A	Issued for Planning	MF	RWB	29.03.21



Hutchison 3G UK Limited
 Star House, 20 Grenfell Road
 Maidenhead, SL6 1EH
 Tel: 01628 765 000
 Fax: 01628 765 001

H3G Base Station Information line:
 0845 6043000
 Available 8am-8pm Monday to Friday

Design Consultant & Principal Contractor:



Great British Communications
 Lapping House, Block 3 Forward Point,
 Ton House Lane, Widnes, Cheshire, WAB 0SL
 t. 44 (0)151 420 4128
 www.gbcservices.co.uk

Site Name: **BERKELEY ROAD SW**

3UK Cell ID: **NHM12026**

Address: **HIGH STREET NORTH
 MANOR PARK
 NEWHAM
 LONDON
 E12 6TL**

Title: **215 PROPOSED SITE PLAN**

Project: **H3G UNILATERAL SW**

Purpose of Issue: **PLANNING**

Site ID: -

Drawing No: **NHM12026_PLANNING_REV_A** Issue: **A**

ELEVATION A

100mm
50mm
10mm

PROPOSED ANTENNA & RF EQUIPMENT SCHEDULE

EXISTING/PROPOSED	ANTENNA REFERENCE	FUNCTION	FEEDER/FIBRE						BIAS T's/RRU's		ANTENNAS									
			LENGTH(m) & DIAMETER (SEE GUIDANCE NOTES BELOW)			TYPE (COAX OR FIBRE)	FEEDERS QTY	FIBRE QTY	FIBRE LENGTH	FILTER	DIPLEXER	BIAS T	RRU QTY (HL= HIGH LEVEL, E= ENCLOSURE)	ANT. REF.	ANTENNA MANUFACTURERS PART No.	BRG°	HEIGHT TO TOP (m)	HEIGHT TO C/L (m)	HEIGHT TO U/S (m)	LOCATION (POLE MOUNTED, HEADFRAME, WITHIN SHROUD ETC)
			MF1	MF(J1)	TOTAL															
SECTOR 1 PROPOSED	A1	5G	-	-	-	DC FIBRE	-	3	24m	-	-	-	-	A1a	AIR 6488	140°	19.72	19.32	18.92	UPPER HEADFRAME
	A2	800	1/2"=17	1/2"=7m(2)	24m	DC FIBRE+COAX	4	-	-	-	-	-	E	HUAWEI AHP4517R12v06	140°	18.50	17.75	17.00	LOWER HEADFRAME	
		1400	1/2"=17	1/2"=7m(2)	24m	DC FIBRE+COAX	4	-	-	1	-	-	E							
		1800 /2100	1/2"=17	1/2"=7m(2)	24m	DC FIBRE+COAX	4	-	-	-	1	-	E							
		-	-	-	-	-	-	-	-	-	-	-	-							E
		-	-	-	-	-	-	-	-	-	-	-	-							E
SECTOR 2 PROPOSED	B1	5G	-	-	-	DC FIBRE	-	3	24m	-	-	-	-	B1a	AIR 6488	260°	19.72	19.32	18.92	UPPER HEADFRAME
	B2	800	1/2"=17	1/2"=7m(2)	24m	DC FIBRE+COAX	4	-	-	-	-	-	E	HUAWEI AHP4517R12v06	260°	18.50	17.75	17.00	LOWER HEADFRAME	
		1400	1/2"=17	1/2"=7m(2)	24m	DC FIBRE+COAX	4	-	-	1	-	-	E							
		1800 /2100	1/2"=17	1/2"=7m(2)	24m	DC FIBRE+COAX	4	-	-	-	1	-	E							
		-	-	-	-	-	-	-	-	-	-	-	-							E
		-	-	-	-	-	-	-	-	-	-	-	-							E
SECTOR 3 PROPOSED	C1	5G	-	-	-	DC FIBRE	-	3	24m	-	-	-	-	C1a	AIR 6488	20°	19.72	19.32	18.92	UPPER HEADFRAME
	C2	800	1/2"=17	1/2"=7m(2)	24m	DC FIBRE+COAX	4	-	-	-	-	-	E	HUAWEI AHP4517R12v06	20°	18.50	17.75	17.00	LOWER HEADFRAME	
		1400	1/2"=17	1/2"=7m(2)	24m	DC FIBRE+COAX	4	-	-	1	-	-	E							
		1800 /2100	1/2"=17	1/2"=7m(2)	24m	DC FIBRE+COAX	4	-	-	-	1	-	E							
		-	-	-	-	-	-	-	-	-	-	-	-							E
		-	-	-	-	-	-	-	-	-	-	-	-							E

GPS LINE KEY

SECTOR ID	NODE TYPE	NODE C/L (m) AGL	GPS NODE CABLE LENGTH (m)
1	GPS	20.00m	35m

A	Issued for Planning	MF	RWB	29.03.21
---	---------------------	----	-----	----------

REV	MODIFICATION	BY	CH	DATE

Hutchison 3G UK Limited
 Star House, 20 Grenfell Road
 Maidenhead, SL6 1EH
 Tel: 01628 765 000
 Fax: 01628 765 001

H3G Base Station Information line:
 0845 6043000
 Available 8am-8pm Monday to Friday

Design Consultant & Principal Contractor:



Great British Communications
 Lapwing House, Block 3 Forward Point,
 Ton House Lane, Widnes, Cheshire, WAB 0SL
 t. 44 (0)151 420 4128
 www.gbcservices.co.uk

Site Name: **BERKELEY ROAD SW**

3UK Cell ID: **NHM12026**

Address: **HIGH STREET NORTH
 MANOR PARK
 NEWHAM
 LONDON
 E12 6TL**

Title: **304 PROPOSED CONFIGURATION
 ANTENNA SCHEDULE**

Project: **H3G UNILATERAL SW**

Purpose of Issue: **PLANNING**

Drawing No: **NHM12026_PLANNING_REV_A** Issue: **A**

100mm
50mm
10mm