

Proposed Elevation to Frontage North

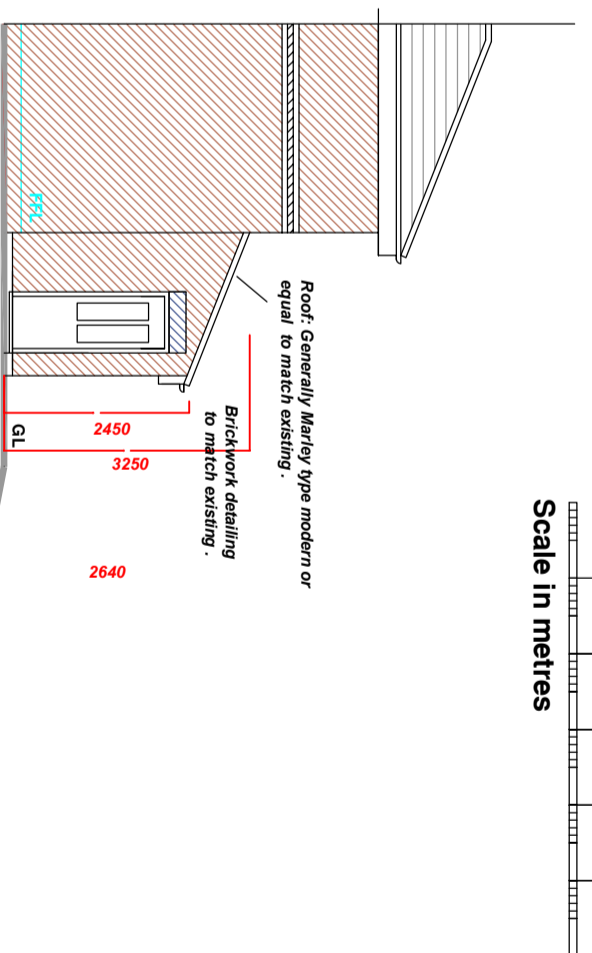

Proposed Part Elevation to West

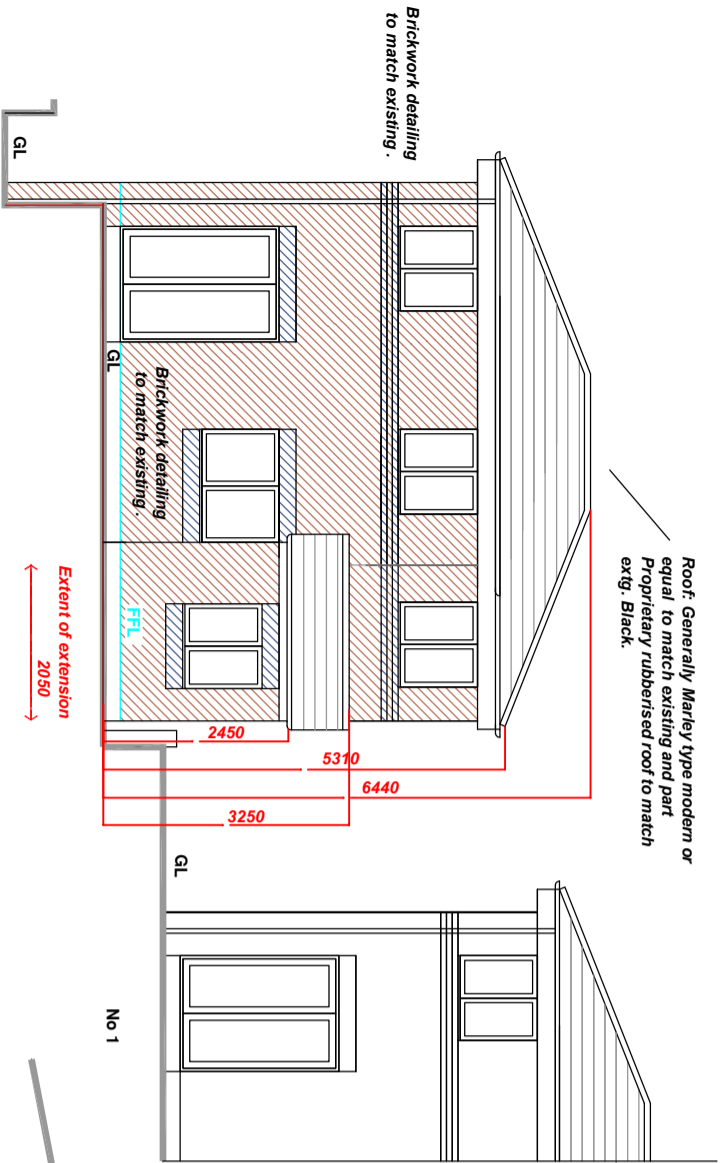

Proposed Elevation to Rear South

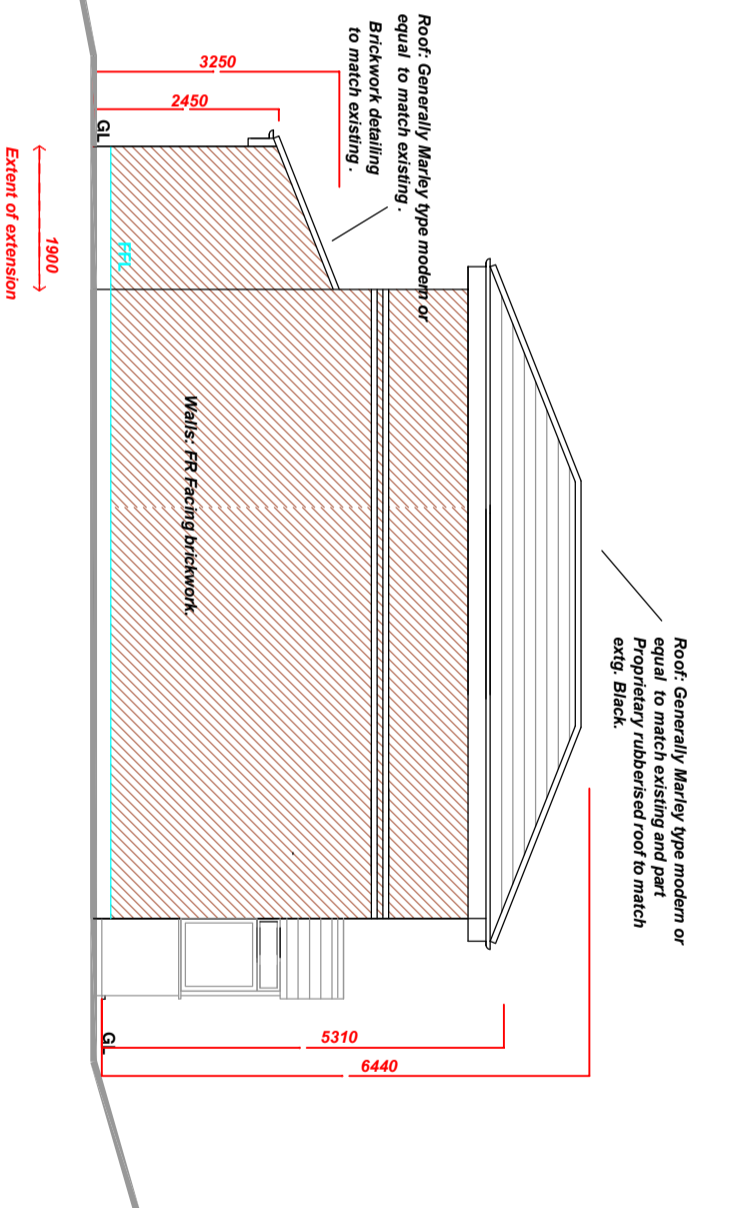

Proposed Elevation to East

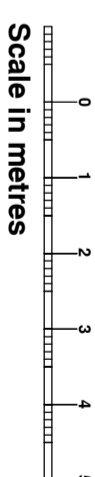

notes:
Do not scale this drawing, all measurements to be taken on site and confirmed prior to any construction taking place.
This Drawing is for Planning Application Purposes only. Materials existing and proposed as Application Documents.

Proposed construction materials and finishes:
Roof to Extension: Marley type tiles laid to pitch to match existing.

Code 4 Lead flashings generally. Fascias generally timber or plastics colour to match existing. Plastics guttering and downpipes /black / Grey

Walls:
Generally facing Brickwork and detailing to match existing .

Windows/Doors : Proprietary system upvc @ double glazed Colour to match existing .

Hardstanding: combination of water permeable pc pavings .

New construction indicated in red

Notes:

This Drawing is to be read in conjunction with Drawings :
RM Pl Ex 01 ; RM Pl Pr 01 ;
RM Pl Pr 02 ; RM Pl Pr 03.

tom nolan
design . architectural services

highcroft, 63 booth rd, waterfoot,
rossendale, lancashire, BB4 9BP
t. 01706 417768. m. 07787 516040
e:tomnolandesign@hotmail.co.uk
www.tomnolandesign.co.uk

2 Ryefield Court
Haslingden,
Lancs, BB4 4BQ
Proposed 2 Storey
Side Extension

Drawing
Plans as Proposed
Elevations

Scale
1:100 @A3

Drawing no
RM / PL Pr 02

Rev