

Proposed Building
 Location NS324104, 55A0D
 Agricultural Portal Frame,
 BS5502:22, Class 2
 With galvanized frame.

Roof Cladding to be 0.7mm Plastisol coated box profile tin with 1500mm GRP Rooflights fixed to 225 x 75 Tanalised Timber Purlins grade C24 @ 1500mm centres maximum using timber tee screws.

Side one and two clad down to 1m high panels with 0.5mm Plastisol coated box profile tin.
 Gable one clad as side one with 1No. 4m x 3m and 1No. pedestrian doorways
 Gable two clad as gable one without doorways.

Cladding to be fixed to 125 and 150 x 75 Tanalised Timber rails grade C24 @ 1500mm centres maximum using timber tee screws.

To have 125mm half round plastic gutters with 68mm downpipes - black.

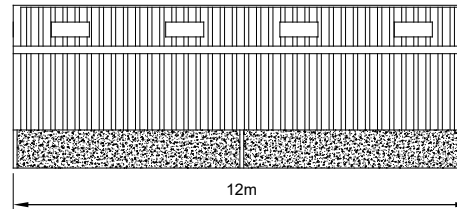
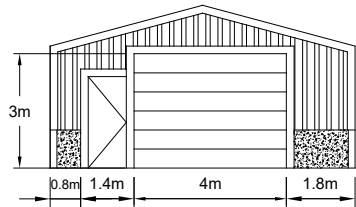
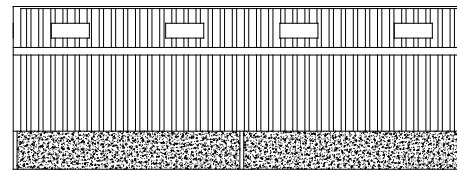
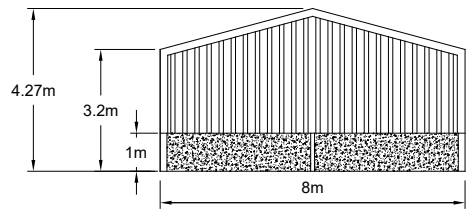

Revisions:	
 RWHB Ltd. Belton Cottage Snelshillstone Oshliffe Ayrshire KA18 2HT Tel: 01294 766073 Fax: 01294 766085	
Client:	
Mr B Galloway	
Address:	
Grimmet Bangalow Maybole KA19 7JR	
Drawing Title:	
Proposed General Purpose Building	
Scale:	Date:
1:100 @ A3	29 / 06 / 21
Drawn By:	
Adelle Findlay	
Drw. No. 42885-1(-)	