

GROUND FLOOR PLAN (Existing)

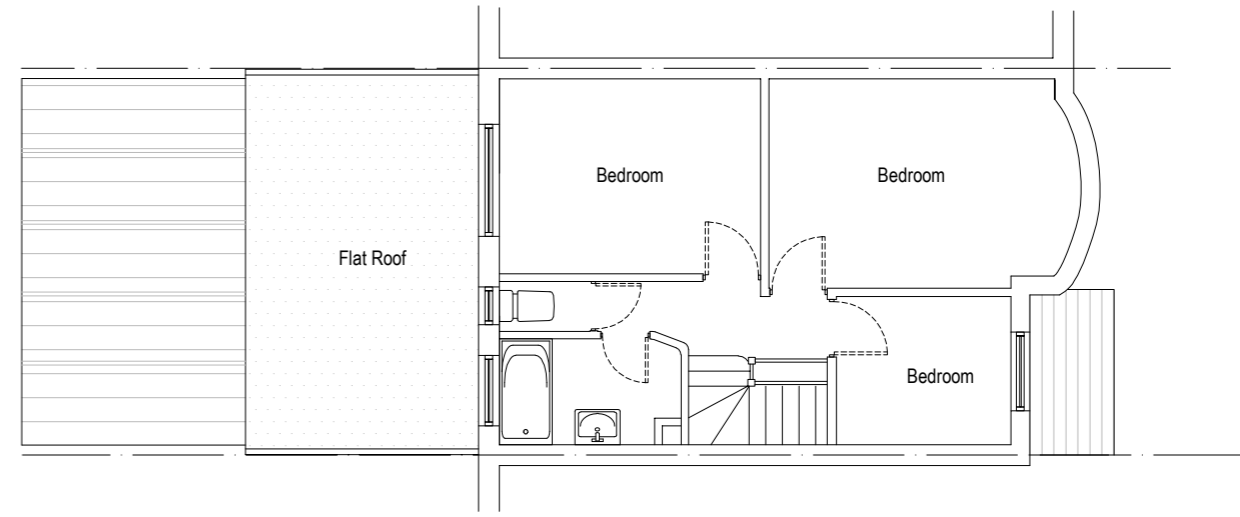

FIRST FLOOR PLAN (Existing)



FRONT ELEVATION (Existing)



REAR ELEVATION (Existing)

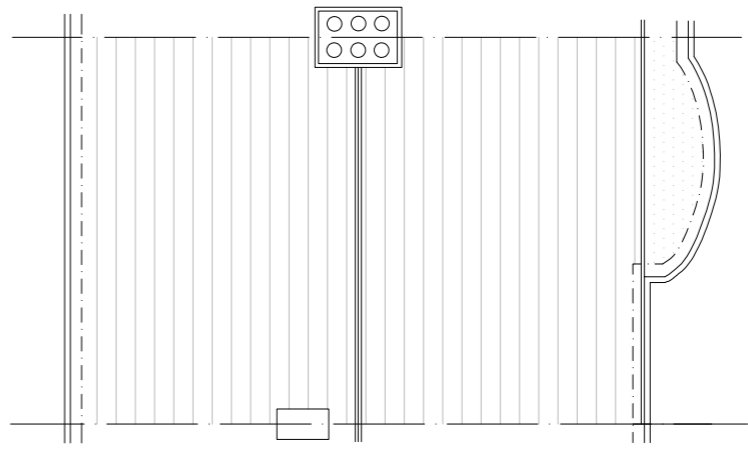

ROOF PLAN (Existing)

rev:	revision notes:	date:
dwg status:		
drawn by:	drawn date:	scale:
BC	Feb 2021	1:100
project title:		
210 CARR ROAD, NORTHOLT, UB5 4 RQ		
dwg title:		
Demolition of the Existing 3m Extension & Conservatory and Construction of New 6m Single Storey Rear Extension		
dwg no: CARR ROAD-210-21		rev: C

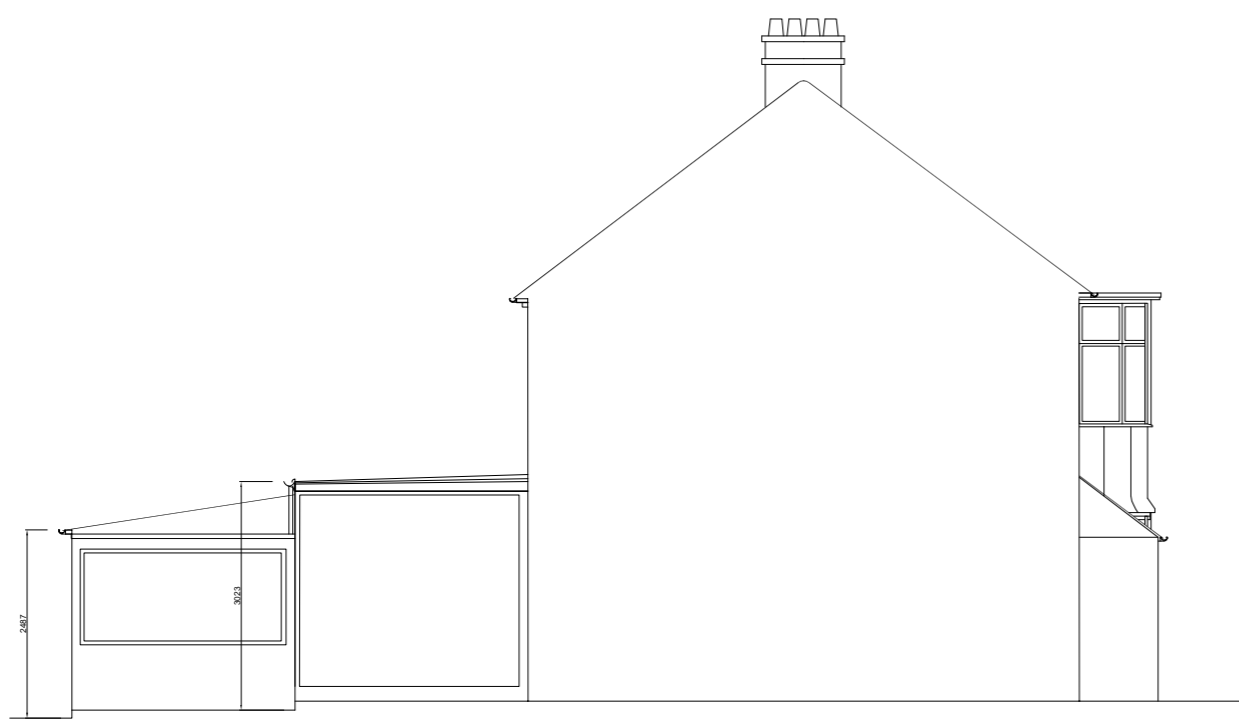

RIGHT SIDE ELEVATION (Existing)

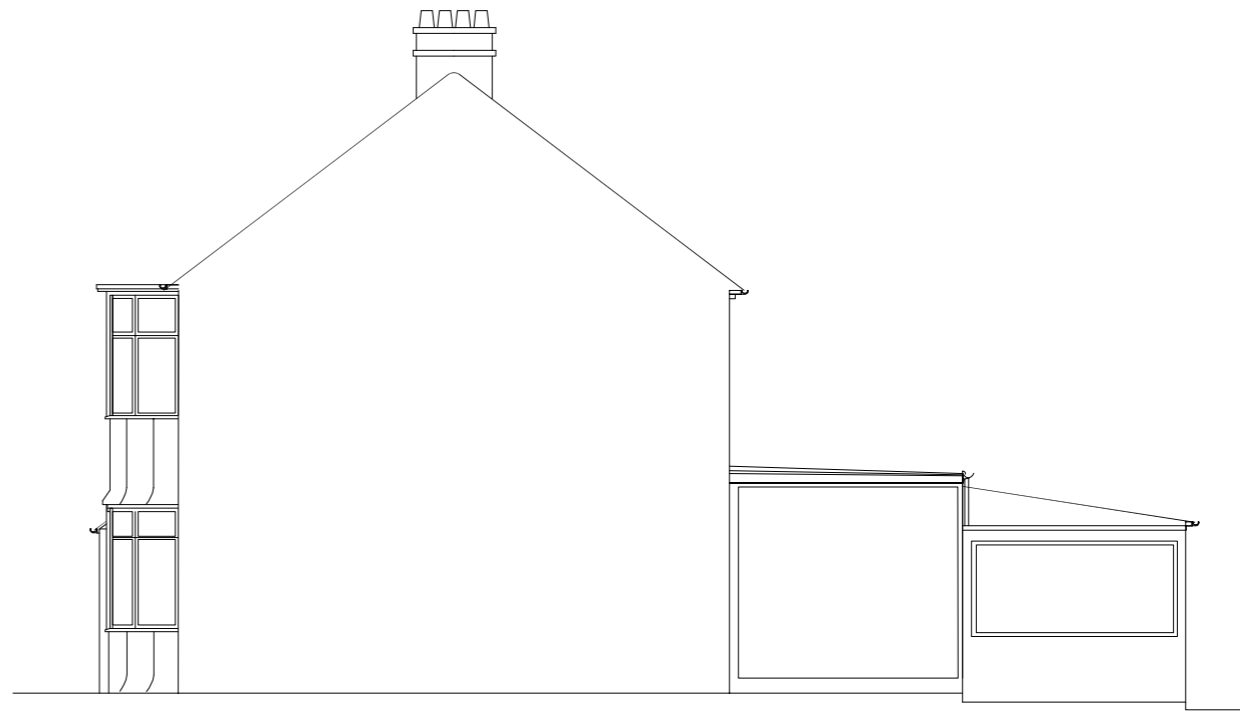

LEFT SIDE ELEVATION (Existing)

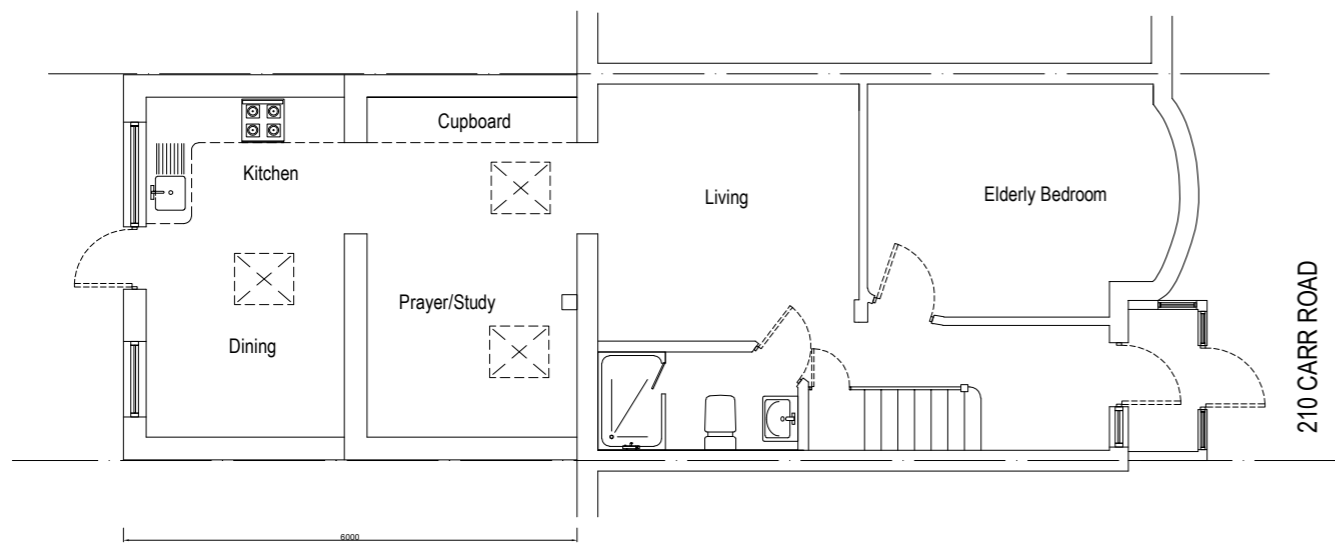

GROUND FLOOR PLAN (Proposed)

rev:	revision notes:	date:
dwg status:		
drawn by:	drawn date:	scale:
BC	Feb 2021	1:100
project title:		
210 CARR ROAD, NORTHOLT, UB5 4 RQ		
dwg title:		
Demolition of the Existing 3m Extension & Conservatory and Construction of New 6m Single Storey Rear Extension		
dwg no: CARR ROAD-210-22		rev: C

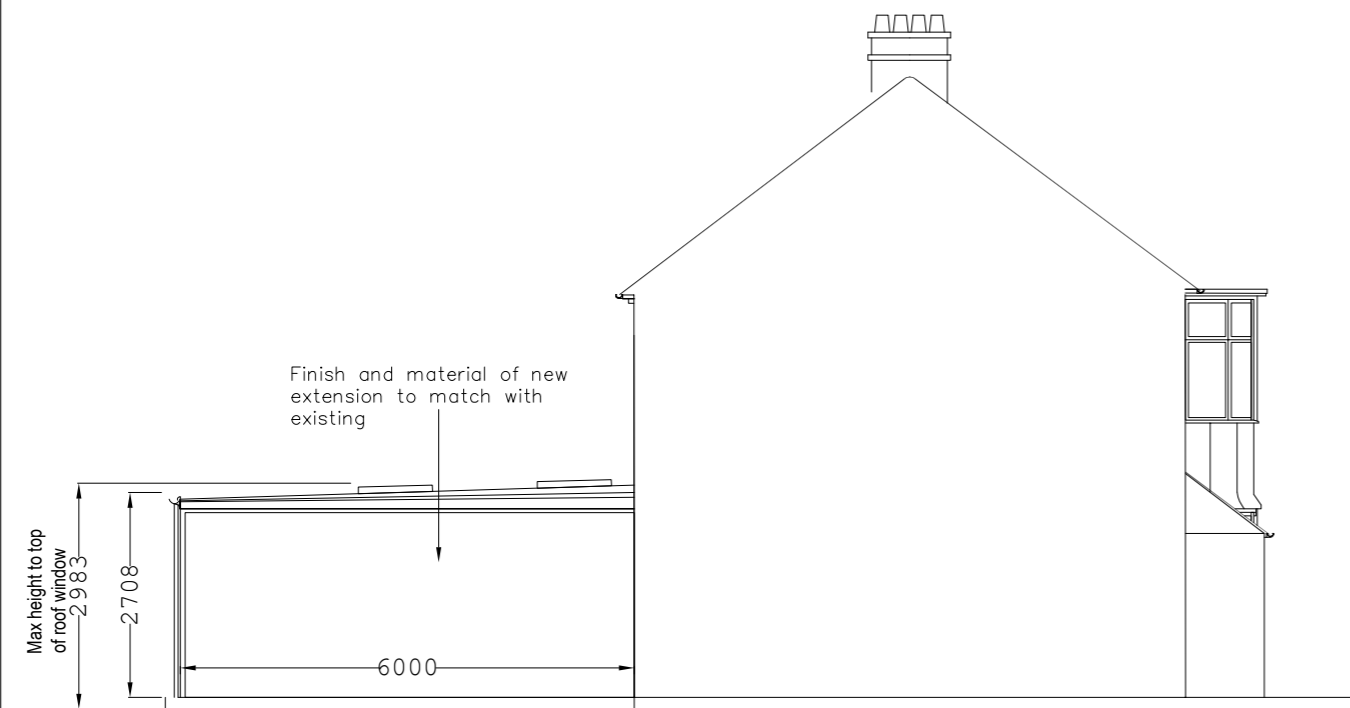

RIGHT SIDE ELEVATION (Proposed)

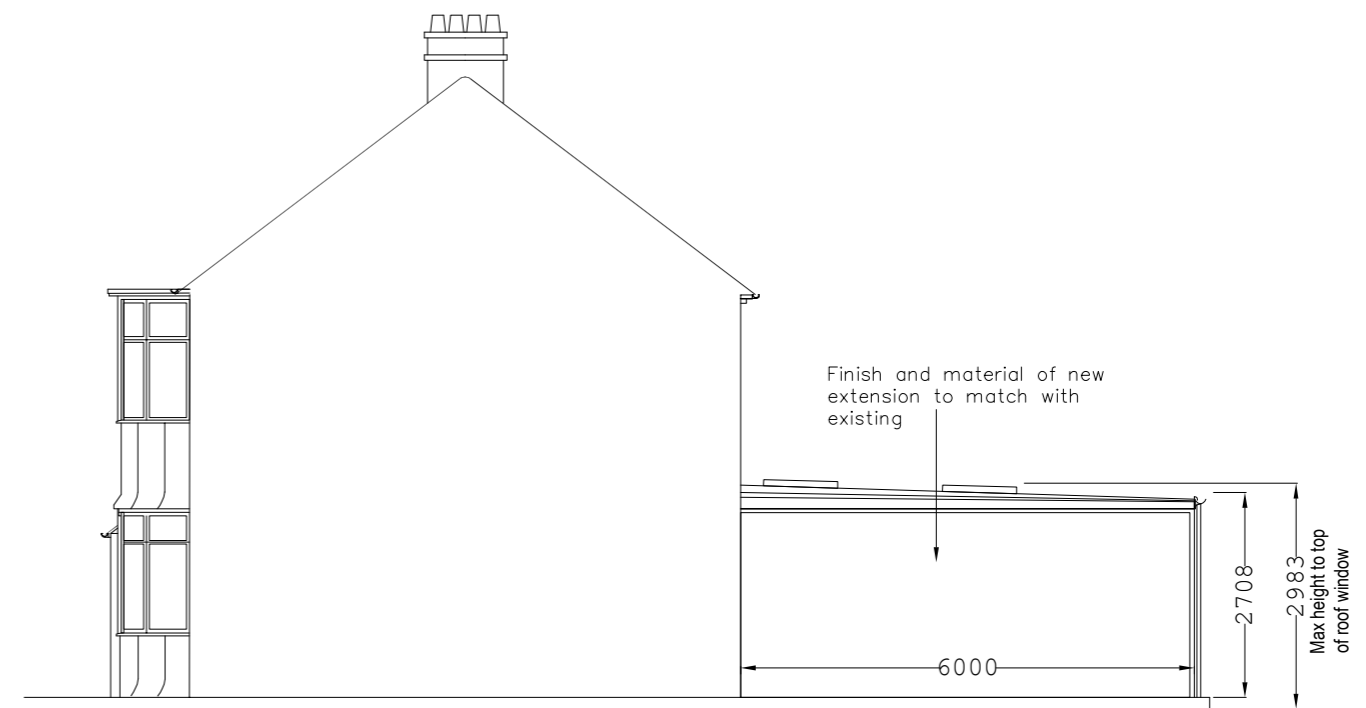

LEFT SIDE ELEVATION (Proposed)



REAR ELEVATION (Proposed)

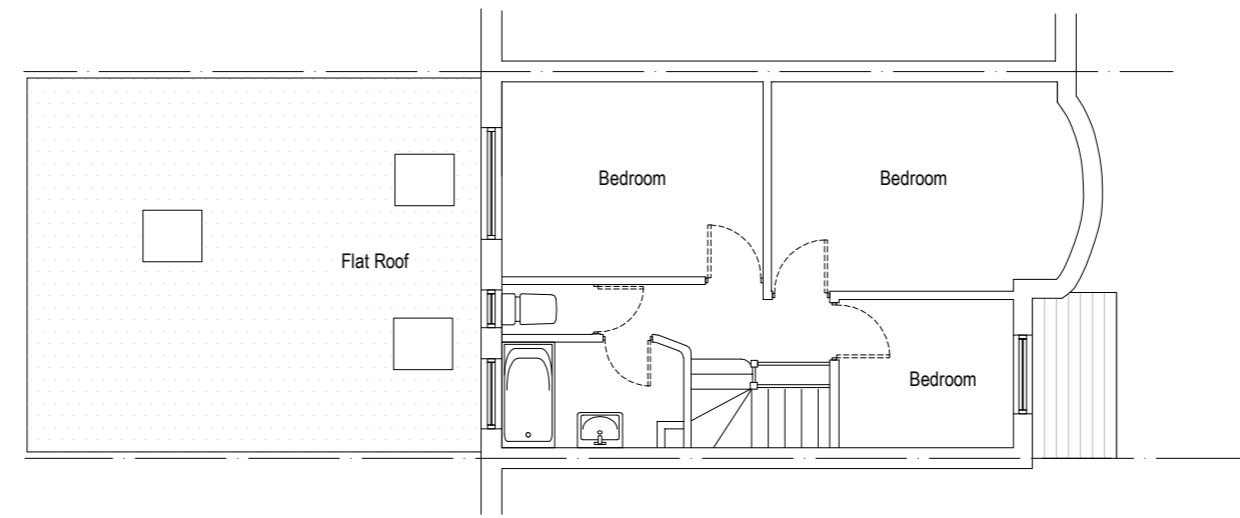

FIRST FLOOR PLAN (Proposed)

rev:	revision notes:	date:
dwg status:		
drawn by:	drawn date:	scale:
BC	Feb 2021	1:100
project title:		
210 CARR ROAD, NORTHOLT, UB5 4 RQ		
dwg title:		
Demolition of the Existing 3m Extension & Conservatory and Construction of New 6m Single Storey Rear Extension		
dwg no: CARR ROAD-210-23		rev: C