

Elevation of Waste Transfer Station Building

Northern Elevation

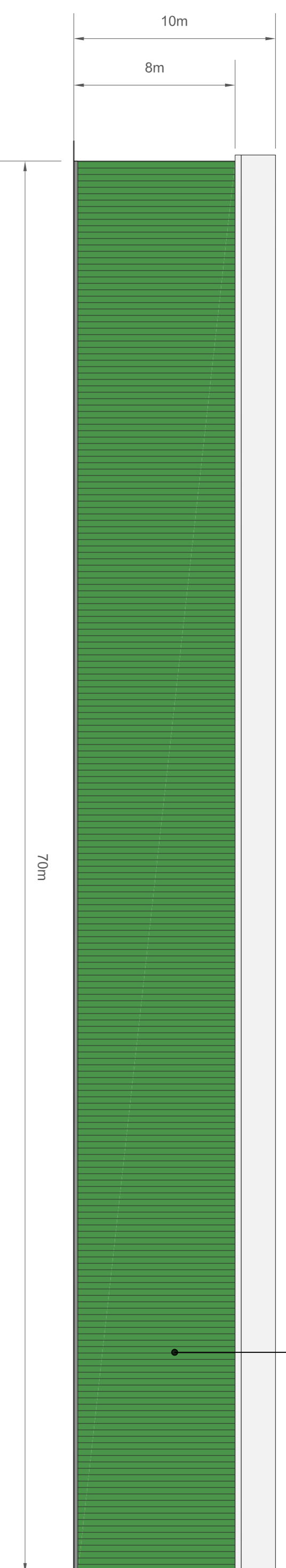

Steel Frame
Clad in Green

Eastern Elevation

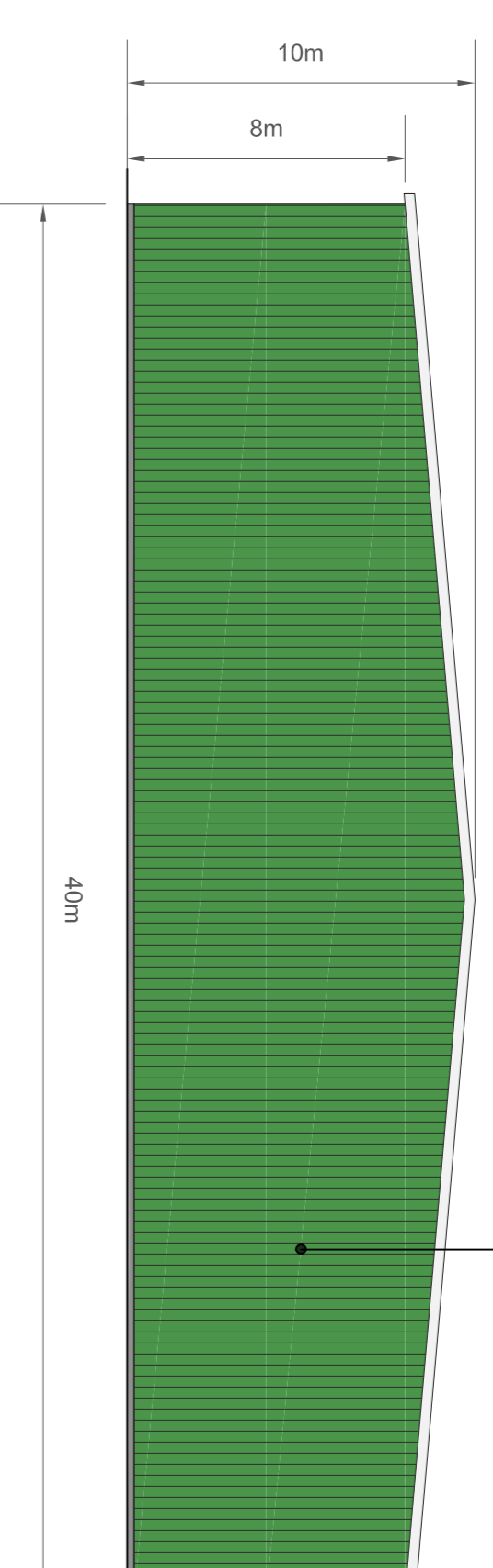

Steel Frame
Clad in Green

Southern Elevation

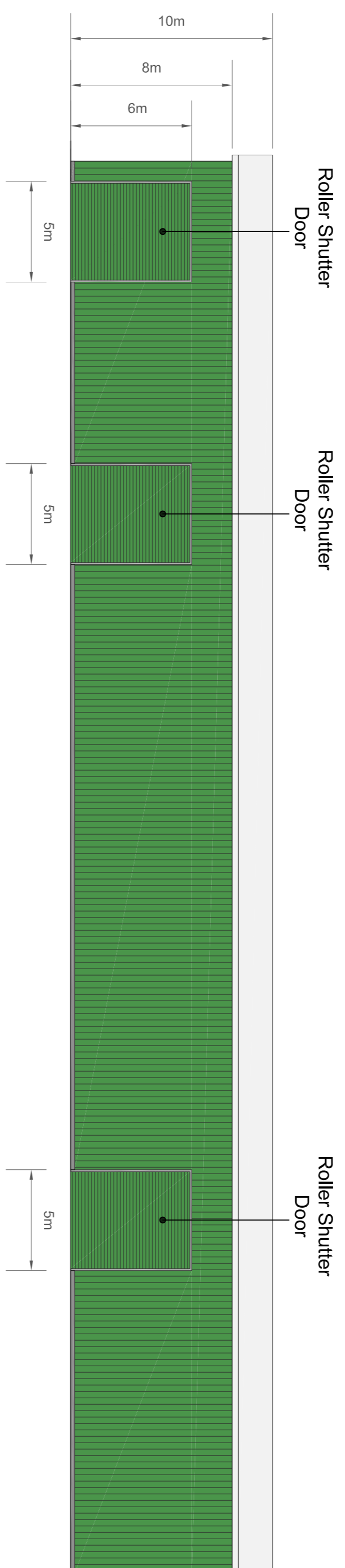

Roller Shutter
Door

Roller Shutter
Door

Roller Shutter
Door

Western Elevation

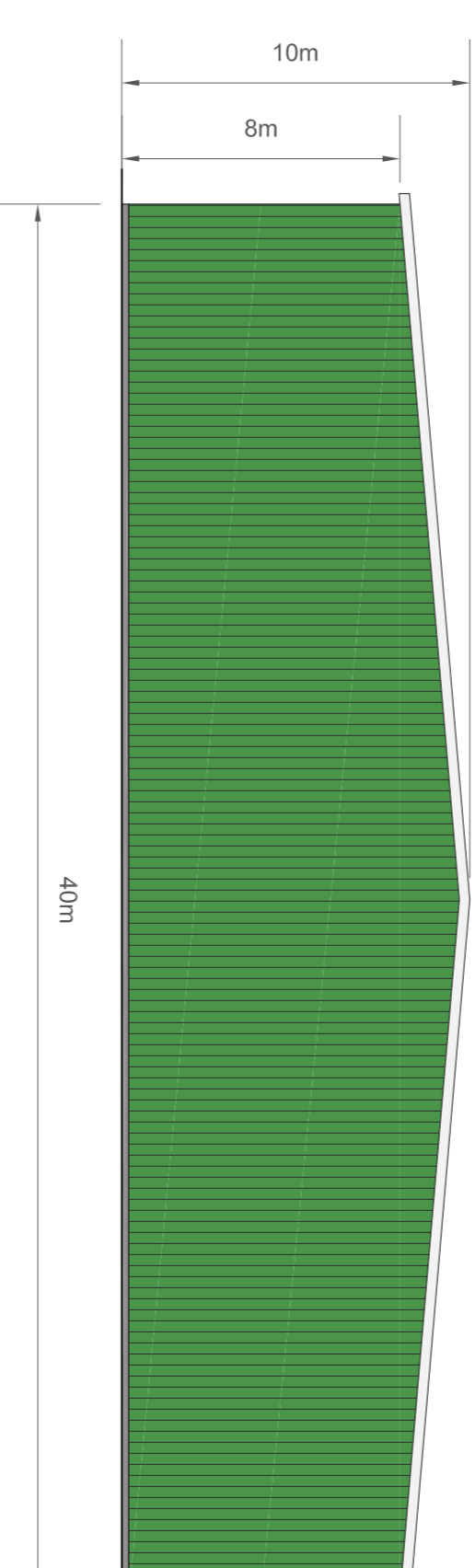

Loading Lane

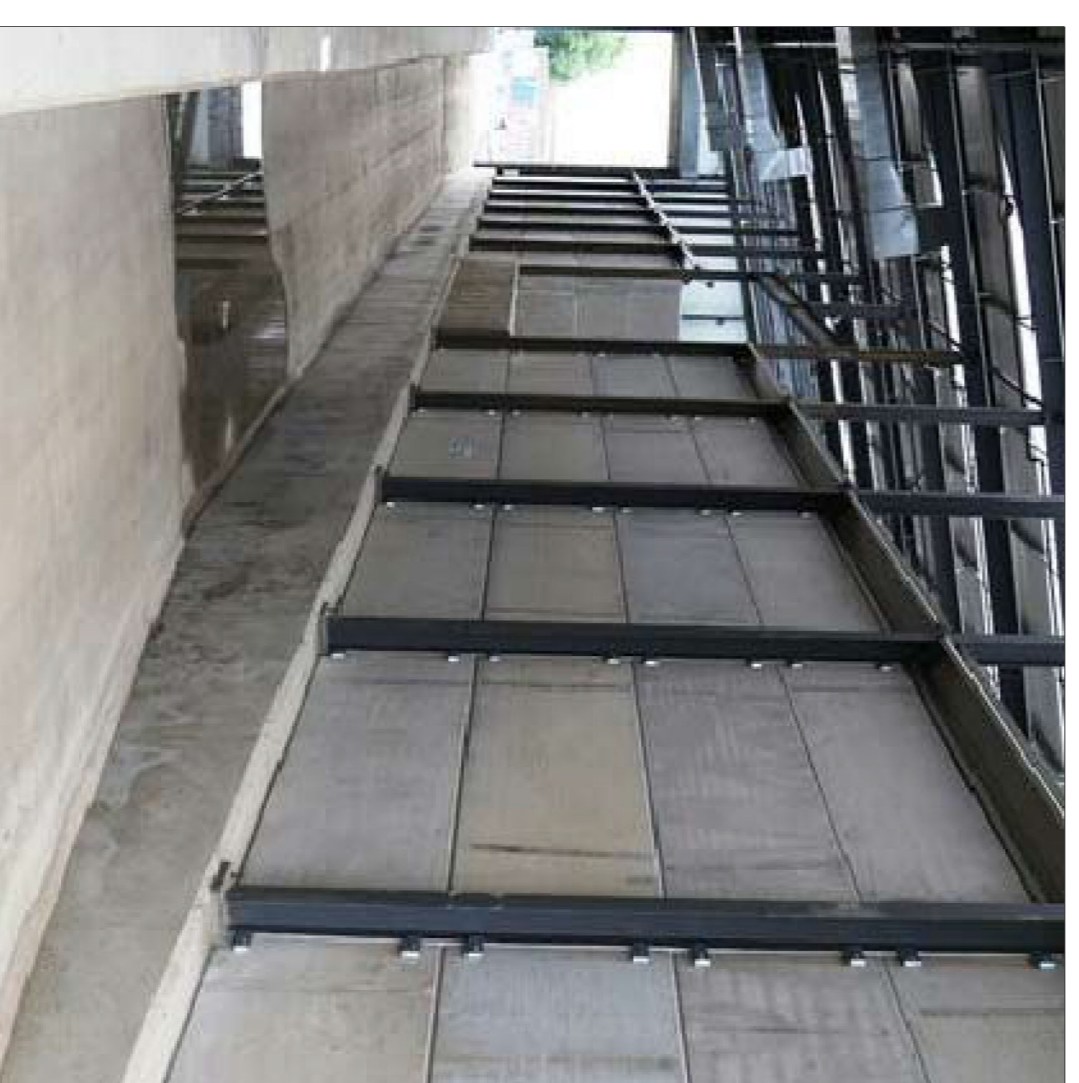

Floor Plan

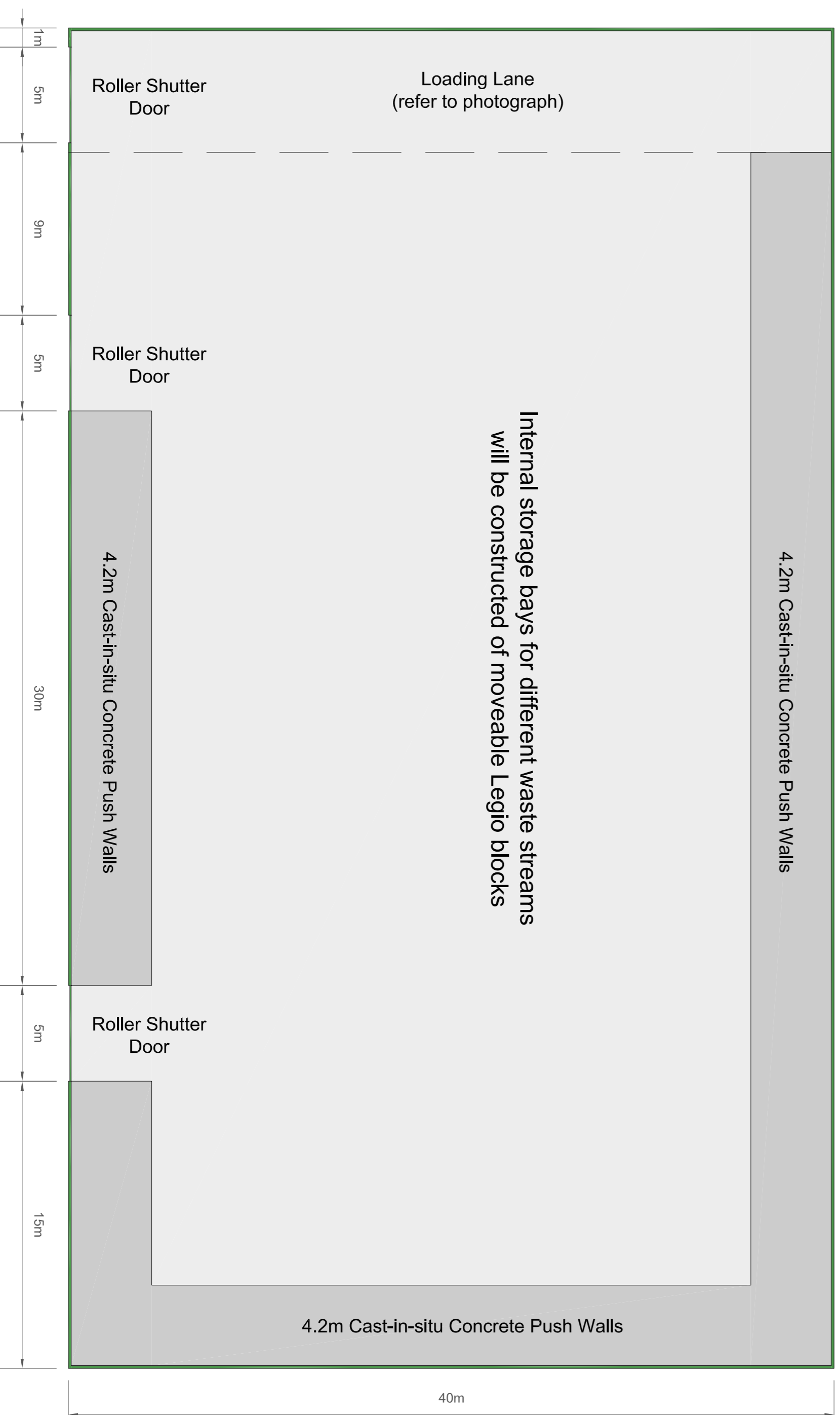

Rev	Description	Initial	Date
03	Title amendment.	KD	26/04/21
02	Additional roller shutter door added. Revised floor plan.	KD	24/02/21
01	Floor Plan added.	KD	08/02/21

Planning Consultants

GPP
GPP PLANNING LTD

T: 01604 771123 E: info@gppplanning.co.uk W: www.gppplanning.co.uk
Icon Environmental Innovation Centre, Eastern Way,
Duntery, Northamptonshire, NN2 6DB
Registered in England No. 01595629

TITLE:
Proposed Development at The Heath,
Woodhurst, Huntingdon, Cambridgeshire
Elevation of Waste Transfer Station Building

CLIENT: ENVVAR

Ordinance Survey Licence: Reproduction from the Ordnance Survey Map, with permission of the Controller of Her Majesty's Stationery Office, by Crown Copyright, Licence Number S.133(95)11. For information purposes only.

DRAWN BY: KD
CHECKED BY: CS

DRAWING NO.: GPP/ICWH/21/05
REV NO.: 03

SCALE: 1:200 at A1
DATE: 13 Jan 2021

SCALE BAR: 0 1 2 3 4 5 10 20