

Elevation of Biomass Storage Building

Northern Elevation

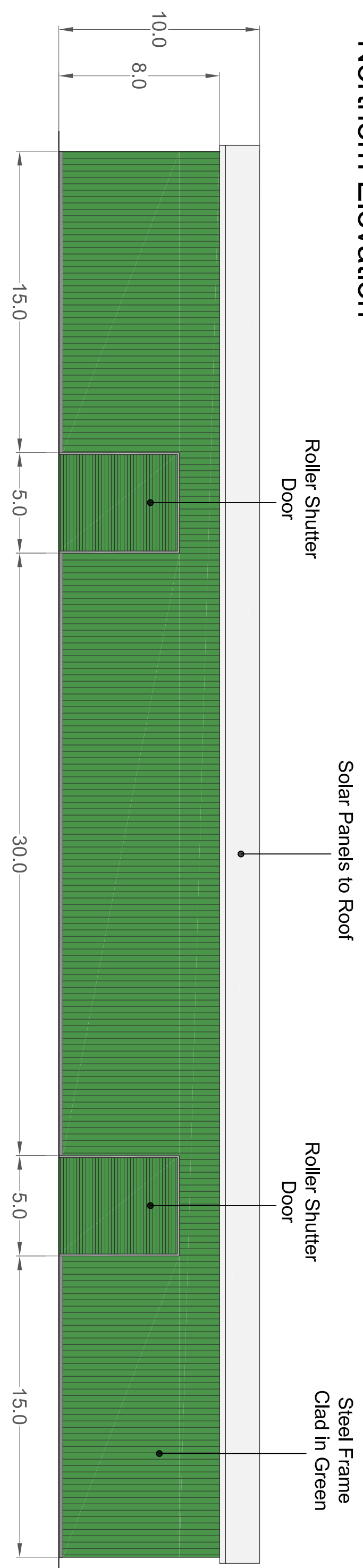

Eastern Elevation

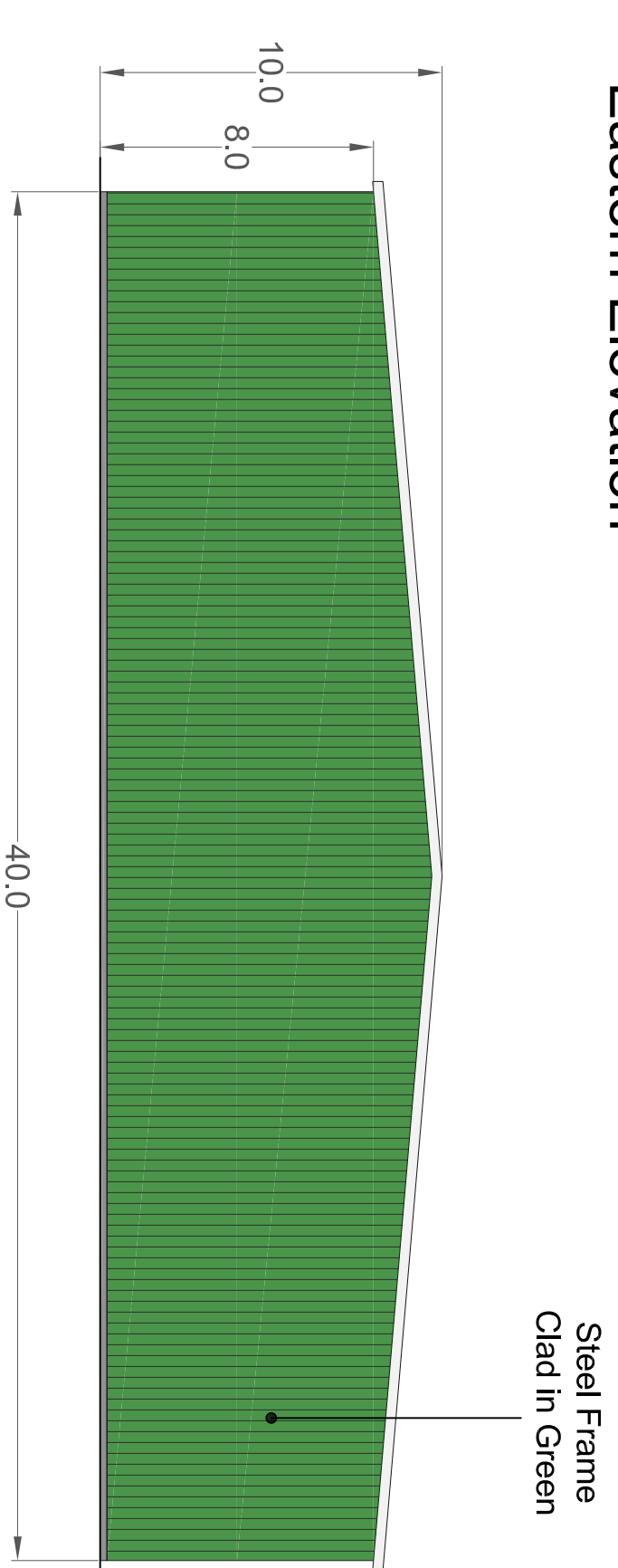

Southern Elevation



Western Elevation

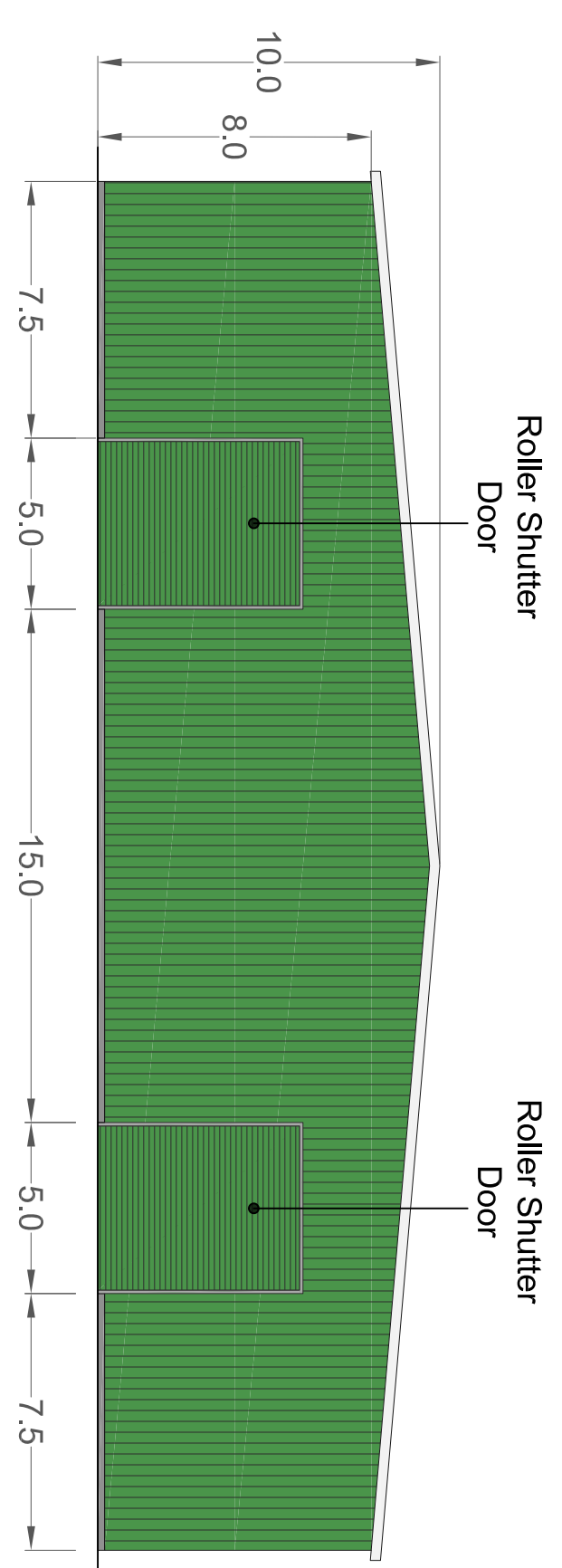

Floor Plan

Northern Elevation

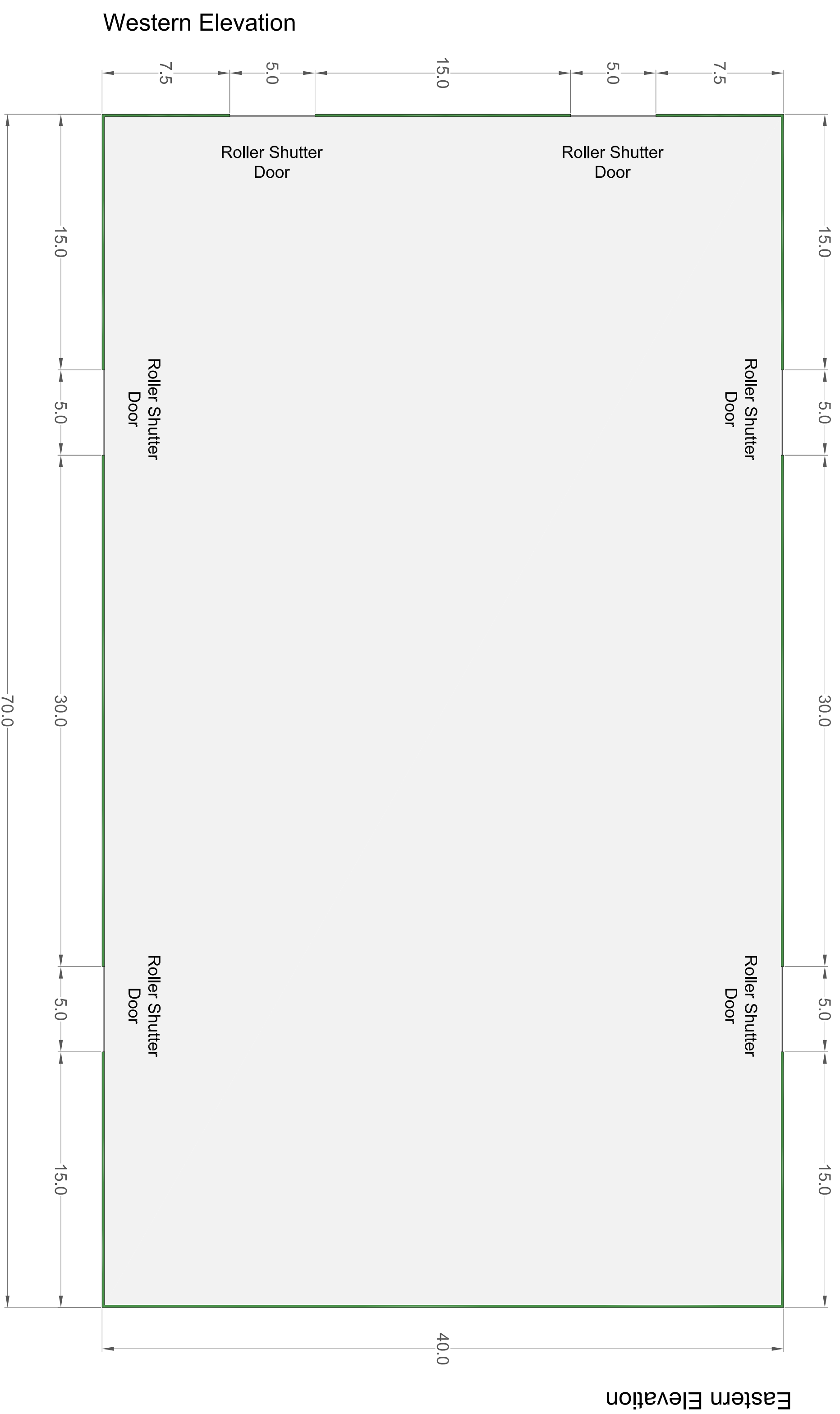

All dimensions to be verified on site. Elevation drawings to date provided to show details. Any areas indicated on the drawings are for guidance only, no responsibility is taken for their accuracy.
The drawing is the property of GPP Planning Limited. Copyright is reserved by them and the drawing is based on the conditions that it is not to be reproduced, copied or distributed to any third party without their written consent in writing of GPP Planning.
© 2021 GPP Planning Limited. All rights reserved.

Rev	Description	Initial	Date
03	Amendment to title.	KD	28/04/21
02	Additional roller shutter doors added to the northern & western elevations. Floor plan updated.	KD	28/03/21
01	Floor Plan added.	KD	08/02/21

Planning Consultants
 GPP PLANNING LTD
 T: 01604 771123 E: info@gppplanning.co.uk W: www.gppplanning.co.uk
 Icon Environmental Innovation Centre, Eastern Way,
 Dringworth, Northamptonshire, NN20 9DB
 Registered in England No. 0139566

TITLE: Proposed Development at The Heath, Woodhurst, Huntingdon, Cambridgeshire
Elevation of Biomass Storage Building

CLIENT: ENVVAR	CHECKED BY: CS
DRAWN BY: KD	REV NO.: 03
DRAWING NO.: GPP/ECW/H/21/06	DATE: 13 Jan 2021
SCALE: 1:200 at A1	
SCALE BAR: 0 1 2 3 4 5	