

All dimensions to be verified on site. Figured dimensions to take precedent to those scaled. Any areas indicated on this drawing are for guidance only. No responsibility is taken for their accuracy.  
 The drawing is the property of GP Planning Limited. Copyright is reserved by them and the drawing is issued on the condition that it is not copied, reproduced, retained or disclosed to any unauthorised person, either wholly or in part without the written consent in writing of GP Planning.  
 © 2021 GP Planning Limited. All rights reserved.

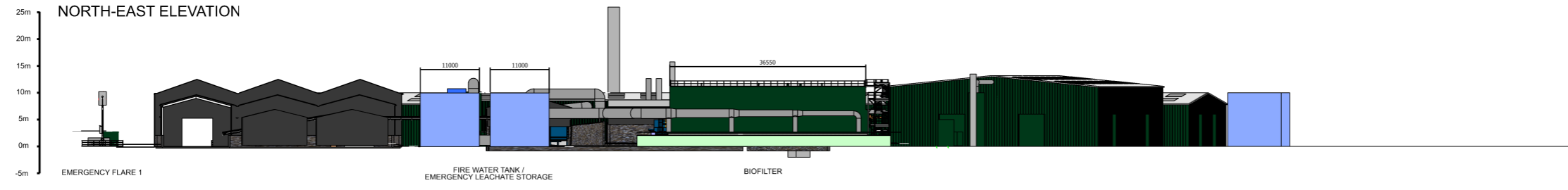

| Rev | Description | Initial | Date |
|-----|-------------|---------|------|
|-----|-------------|---------|------|

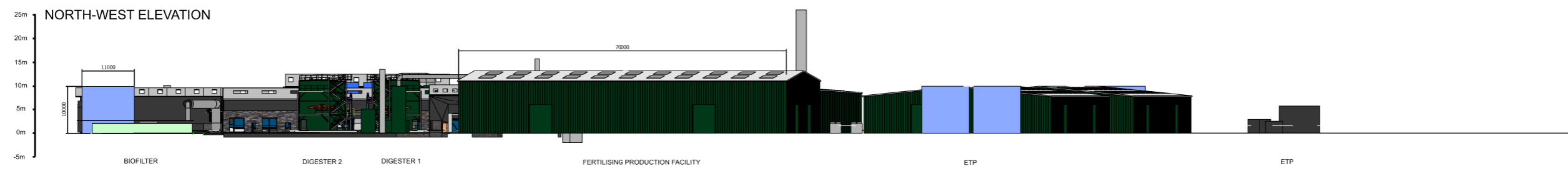
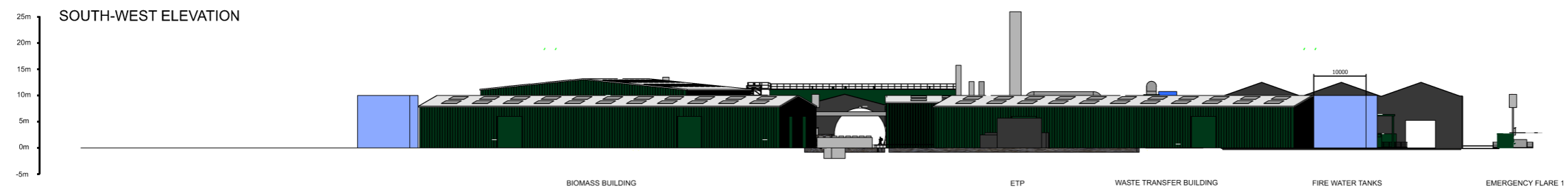
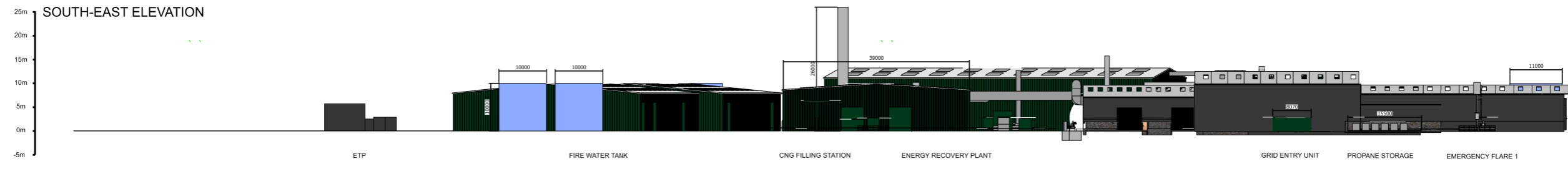

**GPP**  
GP PLANNING LTD

**Planning Consultants**

T: 01604 771123 E: info@gppanning.co.uk W: www.gppanning.co.uk  
 ICon Environmental Innovation Centre, Eastern Way,  
 Daventry, Northamptonshire, NN11 0QB  
 Registered in England No. 6019666

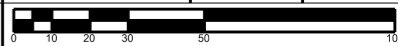
|  |   |                    |            |
|--|---|--------------------|------------|
| <b>TITLE:</b>  | Proposed Development of Existing Waste Management Facility, The Heath, Woodhurst, Huntingdon, Cambridgeshire Cross Sections |                    |            |
| <b>CLIENT:</b>   | ENVAR COMPOSTING LIMITED  |                    |            |
| <small>Ordnance Survey Licence: Reproduction from the Ordnance Survey Map with sanction of the Controller of Her Majesty's Stationery Office © Crown Copyright, Licence number 51206561. For Identification purposes only.</small> |   |                    |            |
| <b>DRAWN BY:</b>   | JM  | <b>CHECKED BY:</b> | CS         |
| <b>DRAWING NO.:</b>  | GPP/E/CWH/21/08 Rev 01  | <b>REV NO.:</b>    | 00         |
| <b>SCALE:</b>  | 1:500 at A1   | <b>DATE:</b>       | 01.04.2021 |
| <b>SCALE BAR:</b>  |                                        |                    |            |