

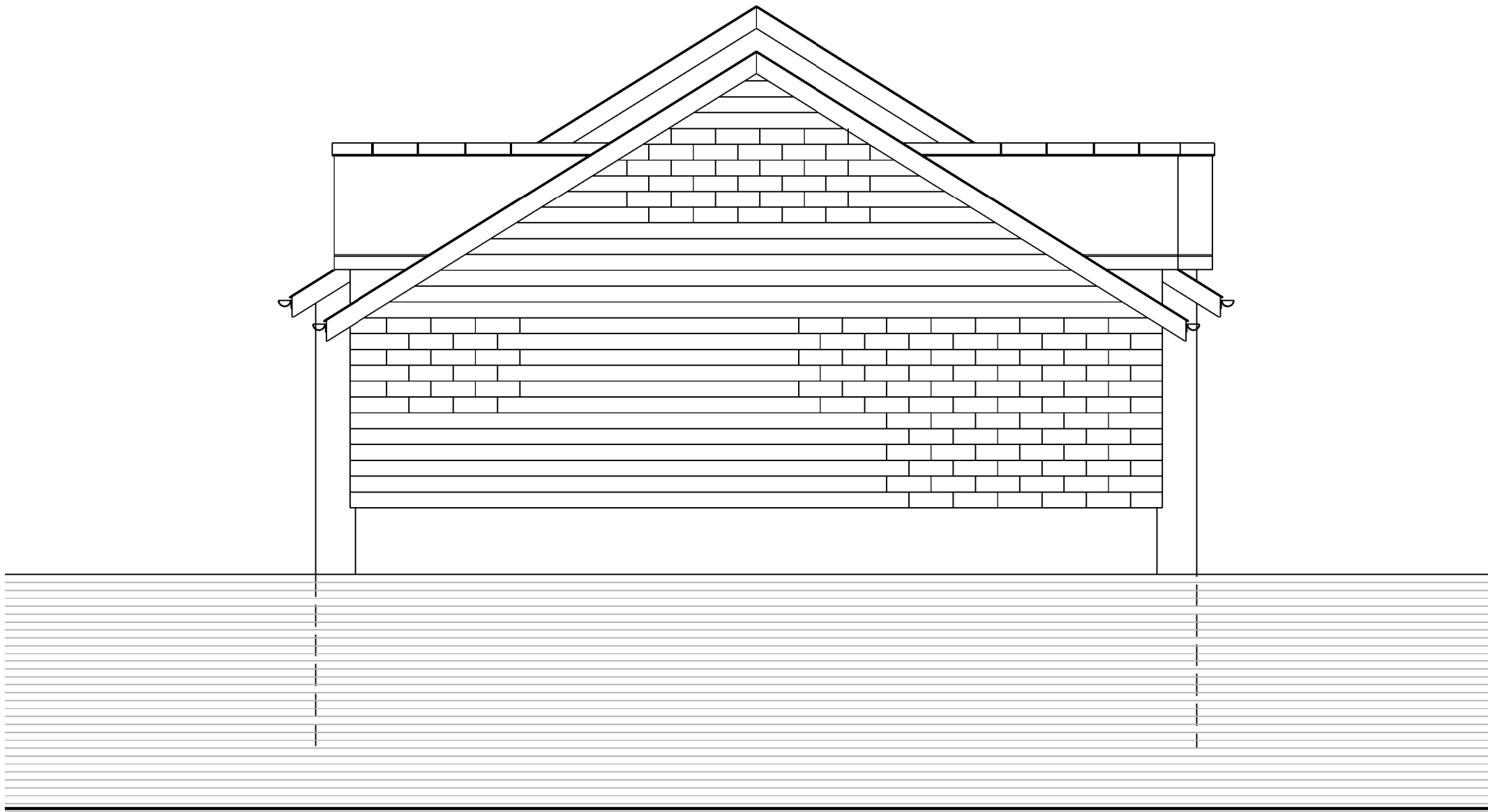

East Elevation



South Elevation

1.5m @ 1:25
6.0m @ 1:10
30.0m @ 1:500

3.0m @ 1:50
12.0m @ 1:200
75.0m @ 1:1250

SCALE BAR

REVISIONS		
Rev	Description	Date
A	Dwelling amendments	15.07.20
B	Solid side wall	27.07.20
C	Rear window amendment	June 21

GENERAL NOTES

This drawing has been prepared for the sole purpose of obtaining Planning Permission and Building Regulation approval ONLY. All structural work to be calculated by a structural engineer prior to construction.

Any work undertaken prior to full Planning Permission and Building Control approval is at the builders own risk. R A Rowe & Co will not be held responsible for any problems arising.

This drawing is the copyright of R A Rowe & Co and any reproduction in whole or part is strictly forbidden.

For construction purposes all dimensions must be checked on site and not scaled from this drawing

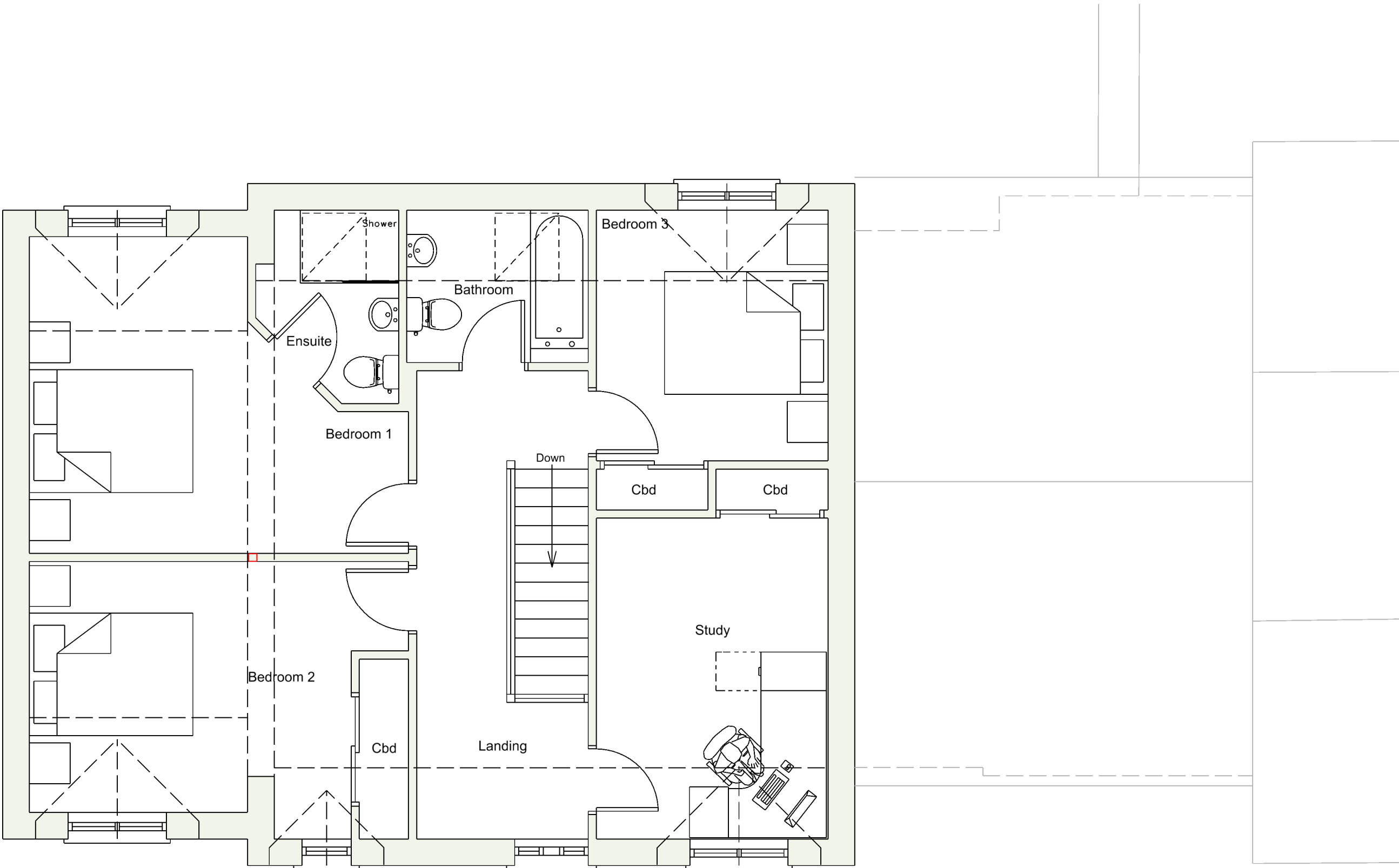

First Floor

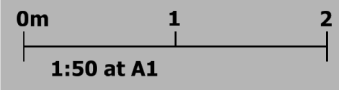

West Elevation

Materials :

Roof - Natural Slate

Rainwater goods - Lindab aluminium

Walls - Smooth render, Brick plinth

Windows + Doors - UPVC

First Floor + Elevations

RA

ROWE

ARCHITECTURAL
DESIGN

First floor
Bude TIC
The Crescent
Bude
EX23 8LE
01288 352 121
Info@rarowe.co.uk

CIAT

CHARTERED PRACTICE

cabe

chartered
association
of building
engineers

CLIENT	
Medlands Developments Ltd Whitstone Head Whitstone	

PROJECT			
Proposed dwelling, Whitstone Head, Whitstone (Reserved matters PA19/11169)			
DATE	July 2020	Drawn	G.W.S
SCALE	As noted	Dwg no	MedSL/20/P02
STAGE	Planning	Rev	C