

First Floor Plan

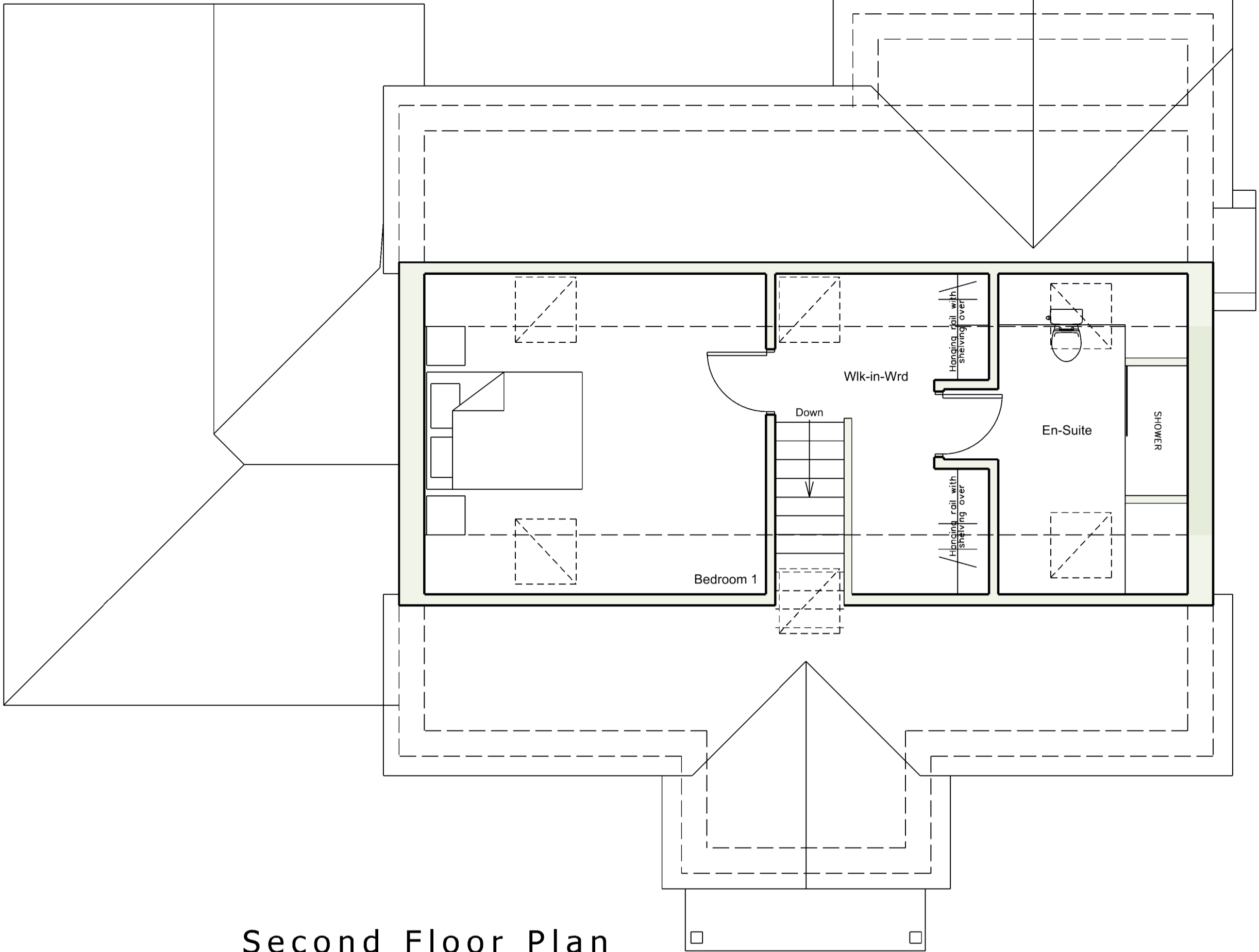

Second Floor Plan

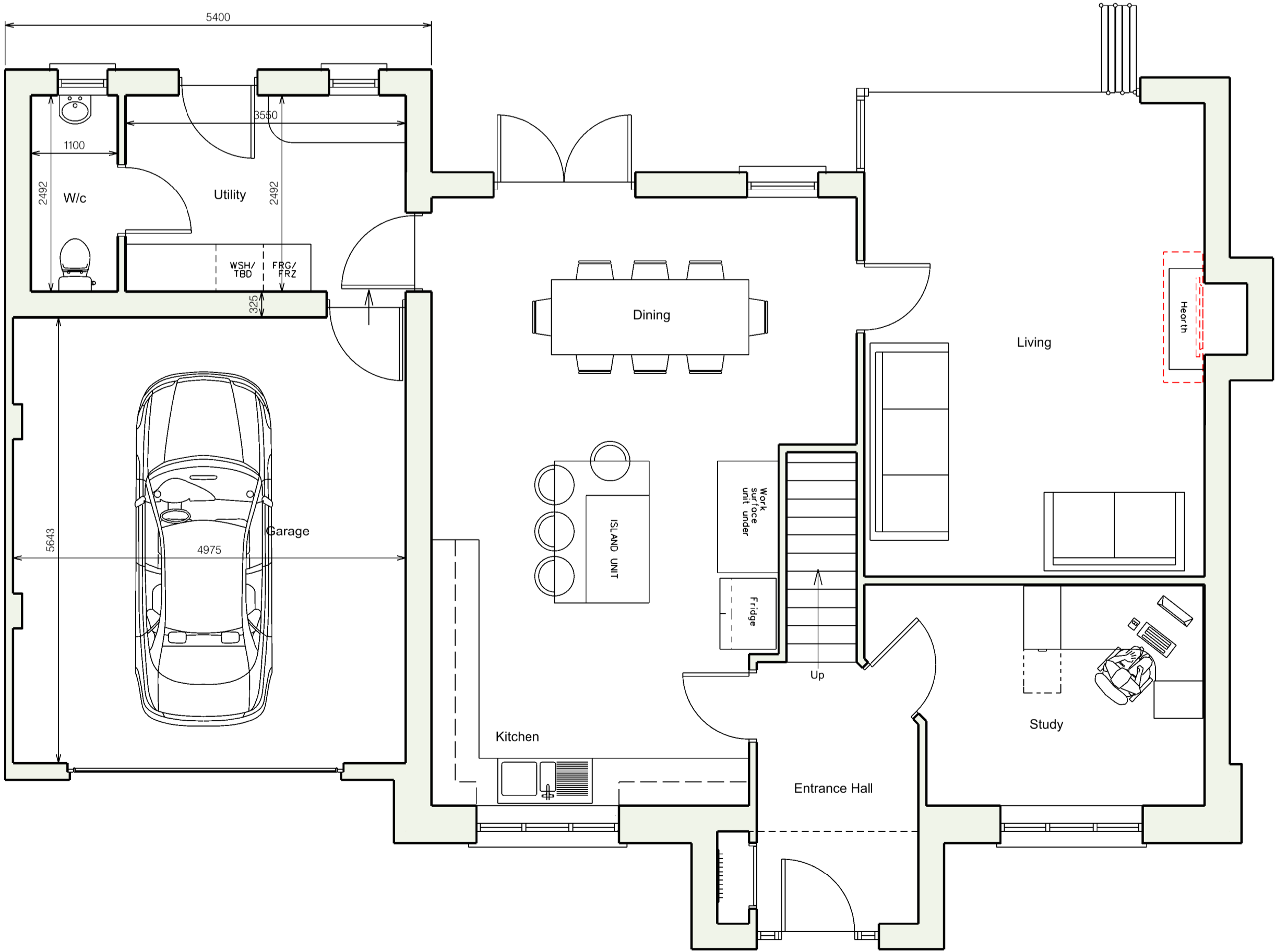

Ground Floor

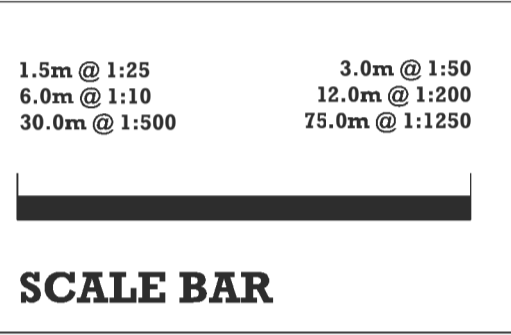

REVISIONS		
Rev	Description	Date
A	Garage amendments	Jan 21
B	Dormers omitted, natural stone frontage to lower walls	June 21

**GENERAL NOTES**

This drawing has been prepared for the sole purpose of obtaining Planning Permission and Building Regulation approval ONLY. All structural work to be calculated by a structural engineer prior to construction. Any work undertaken prior to full Planning Permission and Building Control approval is at the builders own risk. R A Rowe & Co will not be held responsible for any problems arising. This drawing is the copyright of R A Rowe & Co and any reproduction in whole or part is strictly forbidden. For construction purposes all dimensions must be checked on site and not scaled from this drawing

**First floor  
Bude TIC  
The Crescent  
Bude  
EX23 8LE**  
01288 352 121  
Info@rarowe.co.uk

CHARTERED PRACTICE

chartered  
association  
of building  
engineers

layouts Plots 1 + 2	<b>CLIENT</b>		
	Medlands Developments Ltd Whitstone Head Whitstone		
	<b>PROJECT</b> Proposed dwellings, Whitstone Head, Whitstone (Reserved matters PA17/05149)		
	<b>DATE</b>	Jan 2020	<b>Drawn</b> G.W.S
	<b>SCALE</b>	As noted	<b>Dwg no</b> Med/20/P01
<b>STAGE</b>		Planning	<b>Rev</b> B