

Ground Floor

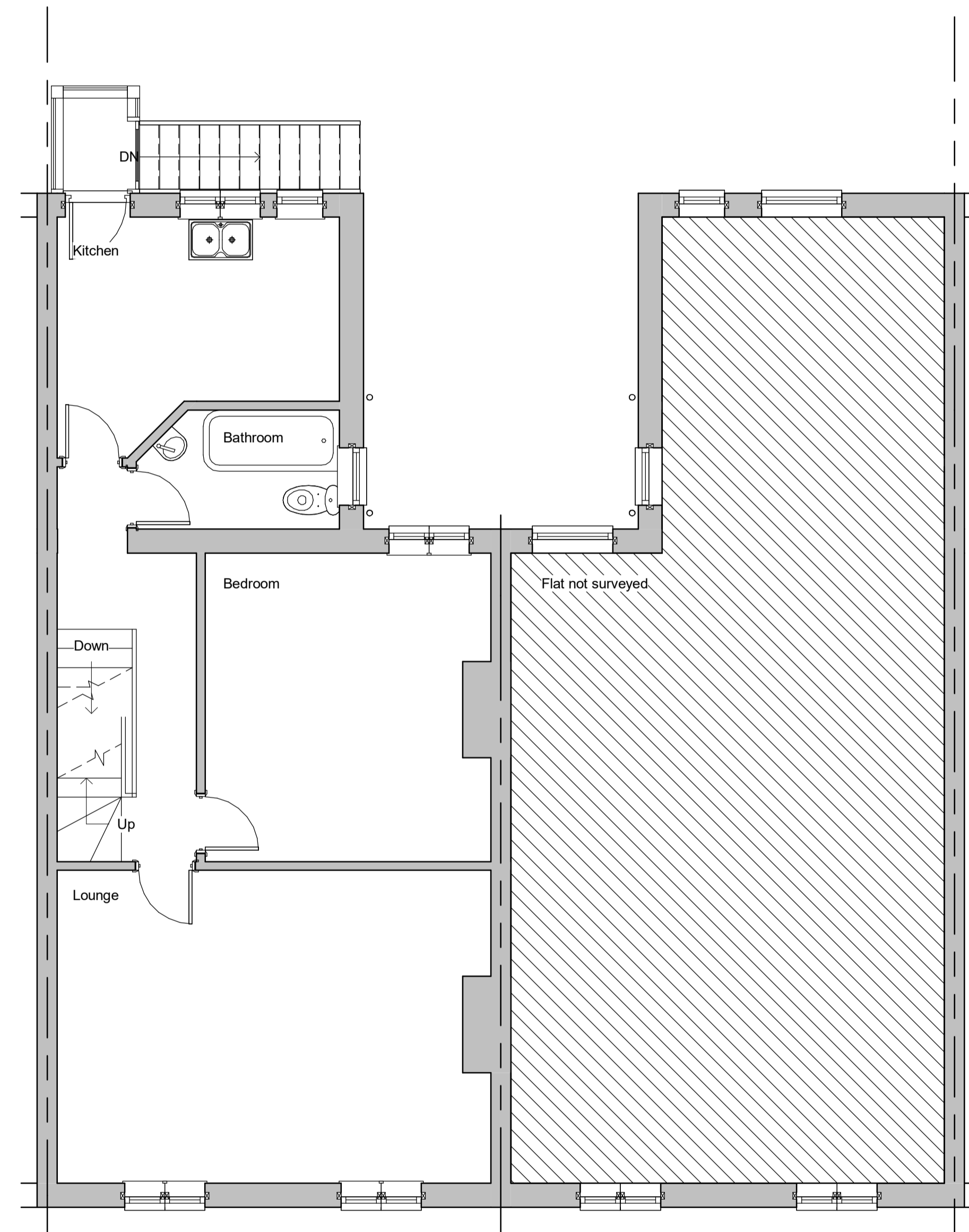

First Floor

Revisions

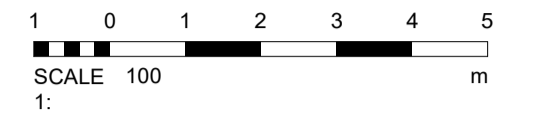
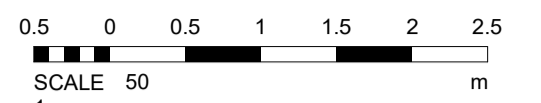

Materials

Drawing Number 2021/38 Sheet 1 of 2

Size A1 Scale 1:50, 1:100

Project  
Existing details  
February 2021

Job Title  
141 Portland Road  
Hove  
East Sussex  
BN3 5QJ

Do Not scale from this drawing except for planning as photocopies will be subject to distortion  
Drawings to be read in conjunction with all other Designers and structural engineers contract drawings and specifications: Any discrepancies must be brought to the attention of the Designer immediately.  
The contractor must verify all dimensions by site measurement before ordering materials or manufacturing components  
Substitute materials and products to those named will be acceptable if proven to be of equal or higher performance and not in conflict with other elements

**M.J.Humphrey**  
Ltd



Mel Humphrey MRICS, MBEng 39 Northsea Drive Hove East Sussex BN3 8PQ  
Adam Humphrey 230 Dominion Road Worthing West Sussex BN14 8JL

Mel@mjhumphrey.co.uk 07701055182 Adam@mjhumphrey.co.uk 07812419142

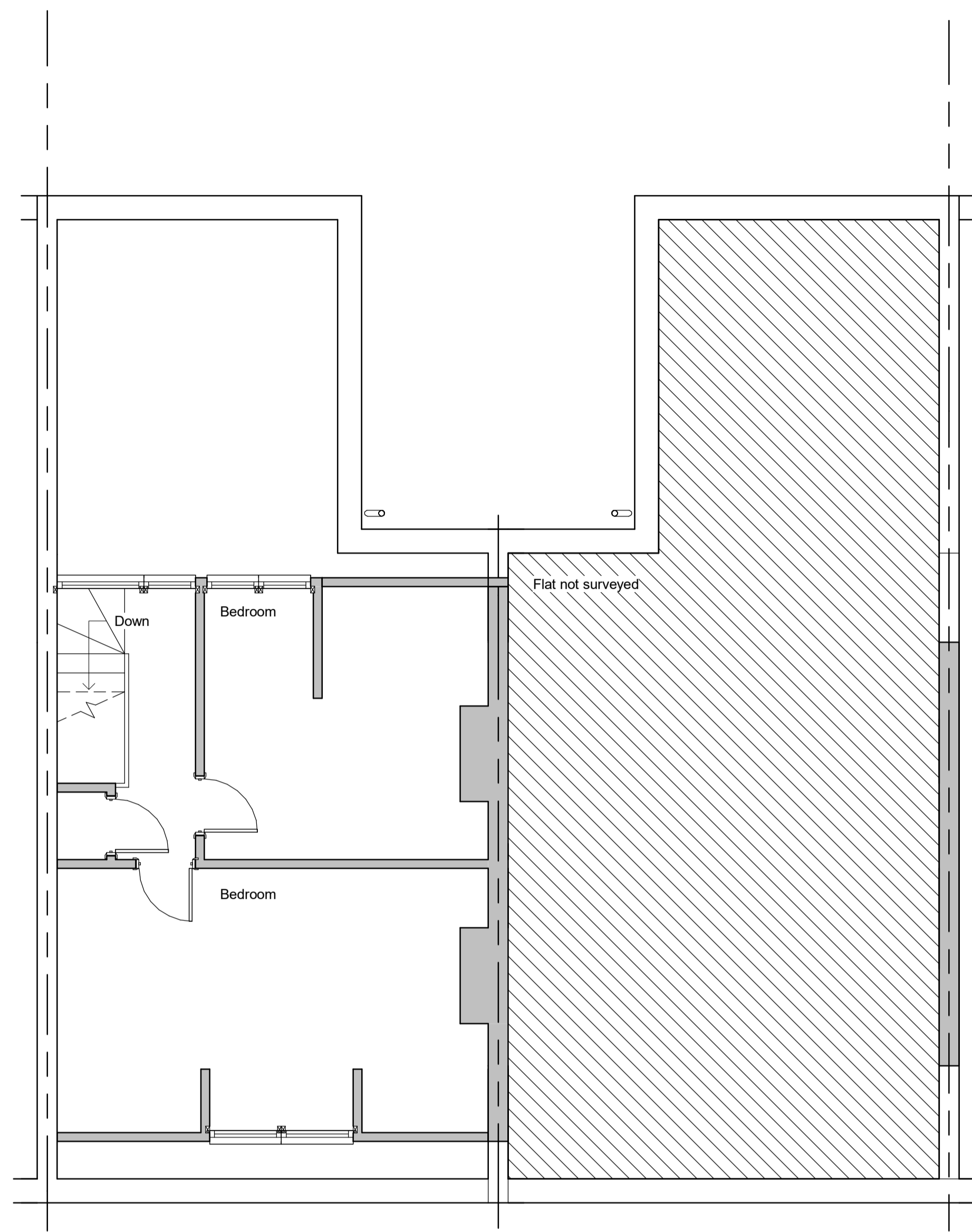

Second Floor



Side Elevation

Rear Elevation

Side Elevation

Revisions

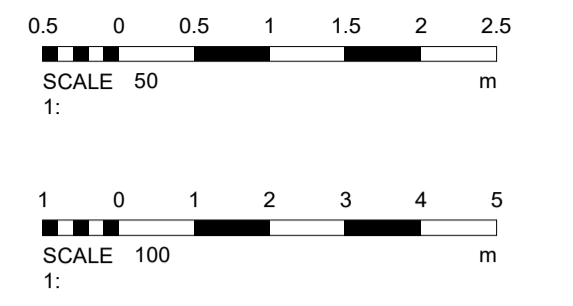

Materials

Drawing Number	2021/38	Sheet	2 of 2
----------------	---------	-------	--------

Size	A1	Scale	1:50, 1:100
------	----	-------	-------------

Project	Existing details February 2021
---------	-----------------------------------

Job Title	141 Portland Road Hove East Sussex BN3 5QJ
-----------	---

Do Not scale from this drawing except for planning as photocopies will be subject to distortion  
 Drawings to be read in conjunction with all other Designers and structural engineers contract drawings and specifications:  
 Any discrepancies must be brought to the attention of the Designer immediately.  
 The contractor must verify all dimensions by site measurement before ordering materials or manufacturing components  
 Substitute materials and products to those named will be acceptable if proven to be of equal or higher performance and not in conflict with other elements

**M.J.Humphrey**  
Ltd



Mel Humphrey MRICS, MBEng 39 Northase Drive Hove East Sussex BN3 8PQ	Adam Humphrey 230 Dominion Road Worthing West Sussex BN14 8JL
Mel@mjhumphrey.co.uk 07701055182	Adam@mjhumphrey.co.uk 07812419142