

T3 ash

T2 cypress

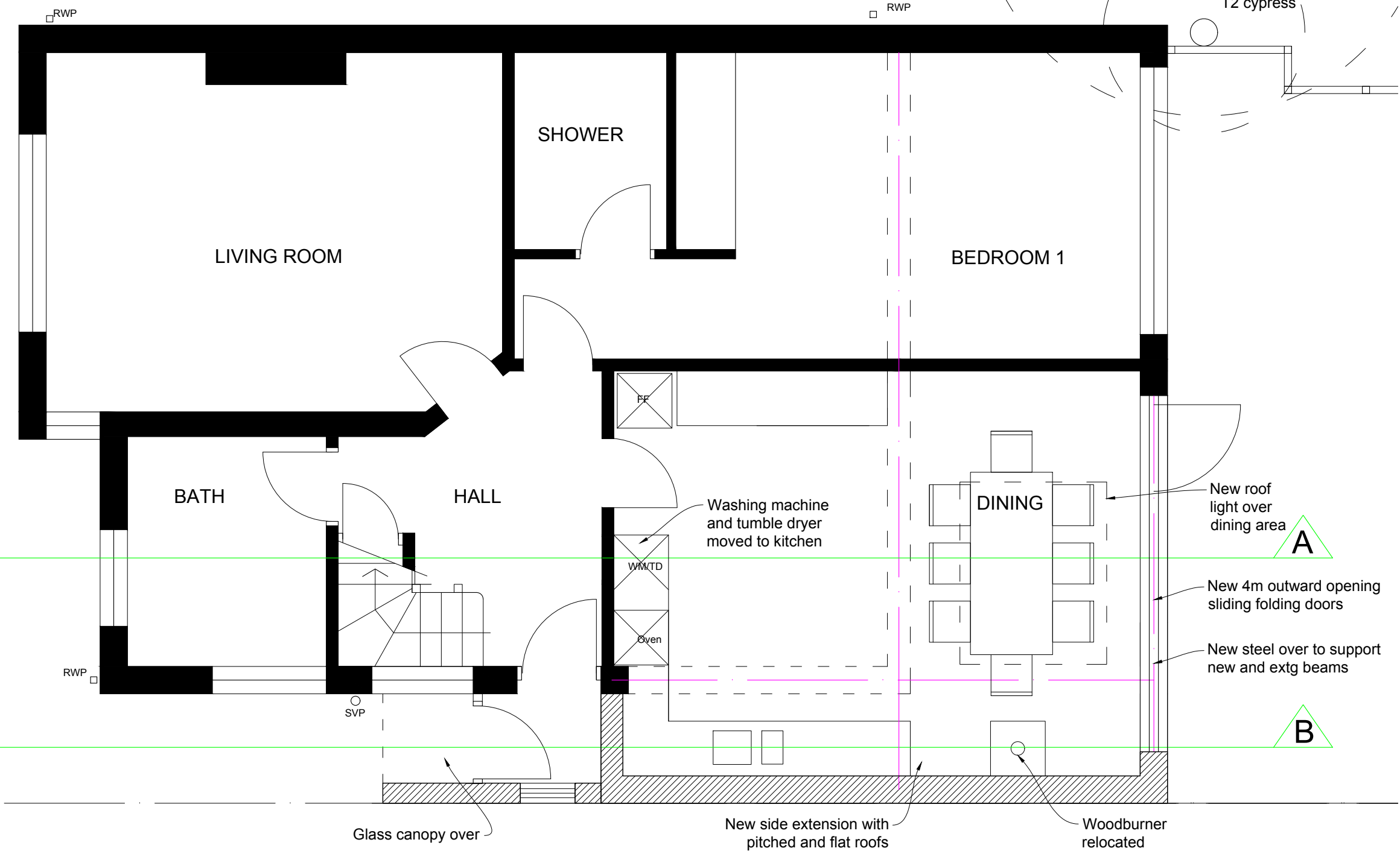

Rev	Date	Revision note
A	15/7/21	Drawing updated for Plan App

GRANGE DESIGNS
 126 Hollingdean Terrace
 Brighton BN1 7HE
 Telephone: 07939 145574

Project:
 20 Woodland Way
 Brighton

Client:
 Jacqui and Steve Scott

Description:
 PROPOSED
 Ground Floor Plan

Scale: 1:50 & @ A3	Drawn by: RG	Date: June 21
--------------------------	-----------------	------------------

Drawing Number:
 S209-100A

GROUND FLOOR PLAN

